

O S C A R

Open Source Clinical Application Resource

USER'S MANUAL

VERSION 2.2

Table of Contents

1. Introducing OSCAR	1
The Open Source Philosophy	1
OSCAR History	2
2. Access, Preferences and Security	4
Accessing OSCAR	5
User Preferences	6
Security	8
3. The Appointment Screen	11
The Appointment Screen	12
Making Appointments	16
CHECK SCHEDULES	21
Appointment Screen Tabs	22
4. Master Demographic Records	25
Searching For A Patient	26
Adding a New Patient	27

Patient Detail Record	28
Editing A Patient’s Record	29
Detail Record Menu Bar	32
5. oscarEncounter: The Electronic Medical Chart	35
Accessing the Encounter Screen	36
Patient Progress Notes	37
Cumulative Patient Profile	39
Side Bar Menu Functions	41
6. Billing	47
Billing the Encounter	48
SENDING THE BILL	51
The Billing Process	53
Pre-Invoice Functions	54
Billing for Walk-In Flu Clinic	57
INR Billing	58
EDT Setup	60
Invoicing OHIP	63
Invoicing via EDT	65
Correcting Billing Errors	67
Remittance Advice & Report	68
After the RA Report	73
Health Card Version Codes	74
UHIP - WSIB & Refugee	75

7. Prescription and Prevention	78
Patient Demographics And Preferences	83
Patient Drug Profile	84
Allergy Profile	85
oscarPrevention	86
8. Forms	88
Forms Introduction & Directions	89
Customizing Your Forms	90
Available Forms	90
9. Reports	93
Administration View: oscarReport	94
Billing Tab	99
Report Tab	103
Tickler Tab	116
10. Consults and Referrals	118
Requesting a Consultation Appointment	119
Booking the Specialist Appointment	121
Edit Specialist Listing	122
11. Communication	125
oscarMessenger	126
Tickler Reminder System	128
12. E-Documents and Forms	132

Adding eDocuments	133
Using E-Forms in a Patient's Chart	135
Creating Your Own eForms	136
13.OSCAR Resources	142
Using oscarResource	143
Contributing to the oscarResource Database	145
14.Administration	150
Accessing the Administrative View	151
New User Setup	152
Step 1 - Add a Provider Record	152
Step 2 - Add New User to a Group	154
Step 3 - Preferences	155
Step 4 - Set Up a Password	156
Step 5 - Assign Roles to User	157
Step 6 - Schedules	158
Security Functions	165
Billing Functions	167
Base URL Settings	172
Back Up OSCAR Files to CD	172
oscarMessenger	173
E-Forms	174
oscarEncounter	176
Miscellaneous Admin Functions	177

15. Troubleshooting	180
Initial Computer Setup for OSCAR Clinic	181
Back-up OSCAR Files to CD	185
Troubleshooting Connections	186

Introducing OSCAR

The Open Source Philosophy

The basic idea behind open source is simple: when programmers can read, redistribute, and modify the source code for a piece of software, the software evolves. People improve it, adapt it, fix it, without the constraint of copyrights and patents. Compared to the slow pace of conventional software development, development of open source software can happen at an astonishing speed!

This rapid, collaborative, evolutionary process produces better software than the traditional closed model, in which only a very few programmers can see the source and everybody else must rely on a 'black box' of code. Benefits of open source software include increased security, ability to guard against viruses, and adaptability to grow the software with the organization. Open source software is more than cost-free -- it offers free-

dom. The open source approach promotes rapid software innovation, adaptation, reliability and quality through open peer-reviewed “evidence based” evolution of source code. There is evidence of a growing open source community in health care and it is receiving proactive support in the European Union and other countries.

We’ve ensured that OSCAR meets the open source definition established by the Open Source Initiative www.opensource.org. Open source software is freely distributed and may be used for any purpose. The source code can be viewed, customized, developed, and redistributed, as long as contributions allow further modifications and their distribution with the same software license. Based on a philosophy of academic development and information sharing, open source products like OSCAR are not intended for profit by the developer. A mechanism to support international collaboration is necessary to fully realize the significant patient system and research benefits offered by OSCAR. Our lowcost open source approach is intended to enlist a critical mass of health care users and developers to use and continually enhance the OSCAR system.

OSCAR History

In 1988, David Chan developed a DOS-based program called MUFFIN (McGill University Family Folder Information Network) while at McGill University in Montreal, Quebec. This was one of the first programs developed according to the philosophy of ‘Open Source,’ software with source code that can be freely used, changed and redistributed in the interest of collaboration and progress.

Originally designed with the objective of introducing a low-cost, computerized medical record system to primary care clinics, the system was customized to meet the specification of Provincial Health Care Programs. MUFFIN embodied a problem-oriented,

Software License

OSCAR software is copyright © 2002 McMaster University.

You can redistribute it and/or modify it under the terms of the GNU

General Public License version 2 as published by the Free Software Foundation.

This program is distributed in the hope that it will be useful, but WITHOUT ANY WARRANTY; without even the implied warranty of MERCHANTABILITY or FITNESS FOR A PARTICULAR PURPOSE.

See the GNU General Public License for more details. This software was created under contract to McMaster University. To purchase support or enhancements for this software, contact:

Department of Family Medicine,
McMaster University, 1200 Main Street West,
Hamilton, Ontario Canada L8N 3Z5.

The GNU General Public License for Free Software can be found at:

www.gnu.org/licenses/gpl.html

patient-centred and episode-oriented philosophy in its development, implementation and evolution. It was the beginning of something unprecedented in primary care informatics -- the beginning of OSCAR.

In 2000, prototype programming began and funding was pursued. In 2001, OSCAR's current capabilities and applications were becoming a reality. After only 14 months of intense programming, OSCAR was launched at its first large clinic site on April 15, 2002. Dr. Chan's visionary leadership inspired the programming team to produce a dynamic, interactive software at the leading edge of medical informatics and open source clinical software. In just 2 ½ years, OSCAR was brought from conception to completion, with an official release of version 1.0 on November 17, 2002.

2

Access, Preferences and Security

In this chapter:

- ✓ how to access OSCAR from home and work
 - ▶ logging in and out
- ✓ how to edit your personal user preferences
 - ▶ edit signature
 - ▶ edit groups
- ✓ how to keep your OSCAR account secure

Accessing OSCAR

How to log in and out of OSCAR from home and work

LOGGING ON

Go to <http://www.oscarcanada.org/oscar-users/demos> to access the demo versions of OSCAR.

LOGIN

build date: 2005/11/04 01:16

OSCAR Demo - BC

User Name:

Password:

2nd Level Passcode:

for external Wide Area Network access

Most browsers will probably work with OSCAR but the development team has been primarily using the latest versions of Firefox and Internet Explorer. The user interface assumes that the resolution of the screen is at least 1024x768.

OSCAR McMaster is copyrighted and trade-marked by [McMaster University](#).

You can redistribute it and/or modify it under the terms of the GNU General Public License version 2 as published by the Free Software Foundation.

[For more details about the General Public Licence.](#)

OSCAR Service
For more information, email to trudy.chiswell@fastmail.fm

Figure 2.1 - OSCAR Login Screen

From Home:

1. Go to www.oscartools.org
2. Go to the bottom of the page and click on your office logo
3. Log on with your personal logon, password and PIN # (Outside access is given only to designated staff because of patient confidentiality. You must use the PIN number in the 3rd box when accessing your office remotely.)

At the Office:

1. Log on with your personal logon and password
2. Select the group you want to work in today
3. If you are a provider, the screen will default to your personal appointment screen

LOGGING OUT

When you are finished for the day, LOG OUT from the appointment screen using the Log Out symbol located to the right of the screen. Your password electronically signs anything you have done in the program. Logging out ensures that no unauthorized person signs your name to their work.

User Preferences

PREFERENCE	
Start Hour: <input type="text" value="7"/> hr.	End Hour(<-23) : <input type="text" value="17"/> hr.
Period: <input type="text" value="10"/> min.	View/Edit Group No: <input type="text" value="999998"/>
<input type="button" value="Update"/>	<input type="button" value="Close"/>
Change Your Password	
Edit your Signature	

Figure 2.2 - User Preferences Screen

EDIT SIGNATURE

Use this feature to edit the signature on the Prescription writing forms

1. In the appointment screen, click the 'Preference' tab
2. Click on the 'Edit Signature' link at the bottom of the window
3. The top line tells you what you are signed in now
4. Click on the "here" link to display a text box

5. Type in your desired signature into the text box and click on the 'submit' button
6. Click on the X to close the next 2 windows

Note: If you haven't yet created a signature, you should see the text, "You do not have a Signature set"

VIEW/EDIT GROUP

Customize your appointment screen view by creating a group of people that you will be working with.

1. Click on the Preference Tab
2. Click on the hyperlink "(view/edit) Group No"

To add a person to an existing group

1. Note the name of the group to which you want to add a name
2. Go to the bottom of the window
3. Click on the New Group/ Add a Member button
4. Type in the name of the group in the box at the top of the screen
5. Click the check box beside the person's name that you want to add to the group
6. At the bottom of the window, click SAVE

To create a new group

1. Go to the bottom of the window
2. Click on New Group/ Add a Member button
3. Type in the name you want the group to be called in the box at the top of the screen
4. Click the check box beside each name that you want to add to the group
5. At the bottom of the window, click SAVE

Security

YOUR PASSWORD & SECURITY

Your password is your digital signature - choose it and use it with care

A Good Password Is:

- * a minimum of six characters in length
- * composed of alpha characters (both upper and lower case) and numerals
- * no alphanumeric character appearing more than once
- * not resembling a dictionary entry in any way
- * not based on a trivial pattern like a1b2C3 or a family name such as sheldon1
- * not written down - memorize it!

CHANGING YOUR PASSWORD

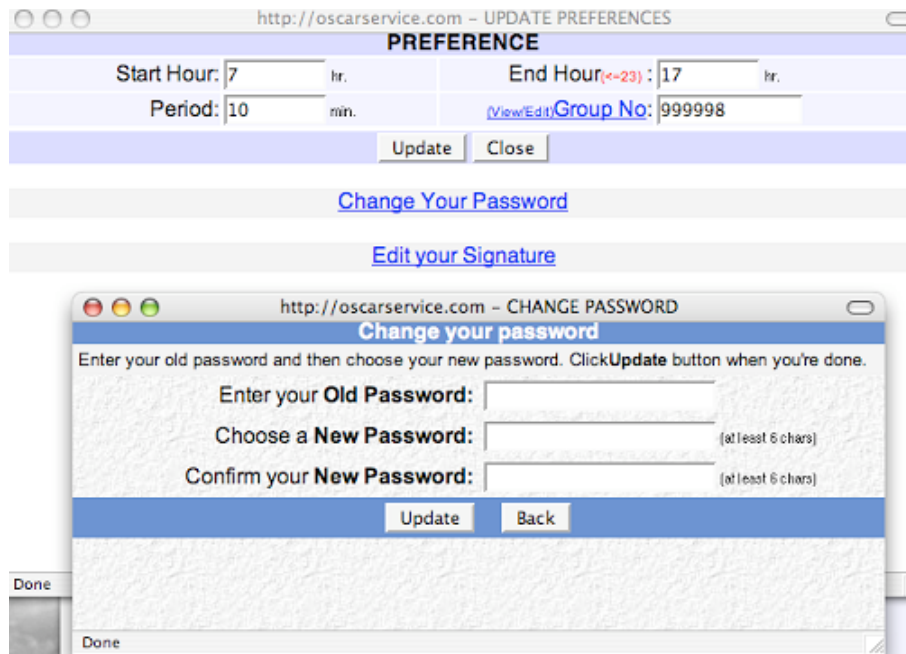

Figure 2.3 - Change Password screen

1. In the appointment screen, click the 'Preference' tab
2. Click on the 'Change Your Password' link
3. Type your old password in the top box
4. Type your new password in the 2nd box
5. Re-type your new password in the 3rd box
6. Click on the UPDATE button

Passwords & Physical Security

by Nick Torenvliet

SECURITY: Why the big concern?

By using a variety of security and encryption standards OSCAR, provides a secure system for the safe transmission, storage and review of sensitive patient information. In many installations, OSCAR resides on a remote server publicly accessible on the Internet. Other installations of OSCAR may reside on what is assumed to be a safe internal network or LAN. In either case the security of your patients' data rests on your efforts. Just as the filing cabinet where patient records may previously have been kept was only as secure as your collective staff effort, modern electronic systems are similarly endowed with security that reflects the efforts of end-users. This should not trouble or dismay you in terms of appreciating the benefits of electronic records; instead it should raise your vigilance in terms of making no compromises when it comes to system security.

WEAKEST LINK IN SECURITY

Your system administrator plays a large role in ensuring the security of your patients' data, however there are some forms of attack over which administrators have no power. It is widely acknowledged that the weakest link in system security is the user. Since this is true, the first step to good system security is to encourage the end-user to actively participate in engendering safe practices.

THE THREAT OF HACKERS

The first thing you can do is pick a very hard-to-guess password for your OSCAR login. By far, the largest security threat comes in the form of malicious individuals running user name and password lists against a log-in screen. It does not require great skill to crack into a system through a simple password.

All a hacker has to do is find some likely user names for your organization (perhaps the first and last names of your staff). She/he can then run any of a number of downloadable programs against the OSCAR login screen which will test permutations of the likely user names with literally tens of thousands of commonly used passwords.

DEVELOPING A GOOD PASSWORD

In order to ensure that no one gets into your patients' record through your password, you need to choose a password with low odds of being guessed. Words found in the dictionary, simple patterns such as a1b2c3 or 36963 and variations of family names such as sheldon1 are very easy to remember but also very easy to guess. It is recommended that you choose a password that you will have trouble remembering, and then that you take the time to memorize it. Your password should be six digits or longer and should contain upper and lower case letters as well as numerals; in addition your password should contain no repeat occurrences of any symbol. A six-digit password chosen according to the rules above has a one in approximately 32.4 billion chance of being guessed by a brute force procedure. Remember your password is your digital signature, so choose it and use it with care.

PHYSICAL ACCESS

Your second means of ensuring the security of your system is to avoid situations where unauthorized physical access could occur.

- * Don't leave patients unattended in rooms where OSCAR is running.
- * If it can't be avoided, use a screen saver with a password lock out.
- * If you have a local server, keep it under lock and key.

3

The Appointment Screen

In this chapter:

- ✓ how to read the appointment screen
- ✓ how to make appointments
 - book patient appointments, group meetings
- ✓ how to change between different views of the schedule
 - schedule view, group view, calendar view
- ✓ how to access the other parts of OSCAR using appointment screen tabs

The Appointment Screen

All of the day-to-day functions of the office can be performed from the appointment screen. You can view the appointment schedule, enter patient information into the electronic medical files, fill out forms, bill the encounter and check any future day's schedules.

The screen can hold up to 6 providers comfortably. Further on in the manual instructions will show you how to handle more than 6 providers by creating groups and flipping between the groups.

APPOINTMENT STATUS ICONS

To change the status of the appointment when the patient arrives, click on the symbol immediately to the left of the patient's name in the appointment screen. Each click advances to the next appointment status.

Meaning of appointment status symbols

	appointment booked		day sheet printed & chart pulled		patient is here (appointment bar will turn green)
	patient is picked (appointment bar will turn pink)		empty room (appointment bar will turn yellow)		no-show appointment (appointment bar will turn grey)
	appointment has been cancelled		patient has been billed (appointment bar will turn blue)		

Other Symbols on Appointment Bar

- **E** - click to access the patient encounter record (not available in receptionist view)
- **B** - click to bill the encounter

- **-B** - click to un-bill an appointment for correction. This icon only appears as a replacement for B after the patient has been billed.
- **M** - click to view the patient's master demographic record
- **Rx** - click to view OscarRx, where you can fill out prescriptions for the patient (not available in receptionist view)

TEMPLATES

If your office has complex schedules for a number of doctors, you may want to use the Templates feature. With this the receptionist will be able to know at a glance at what times of the day the doctor is available, the duration of each appointment or designate a time slot kept open for same-day appointments. Each office can designate their

own coding system, but the following is an example of some coding systems:

1 = 15 min. appointment | 2 = 30 min. appointment | H = hospital rounds | A = academic time

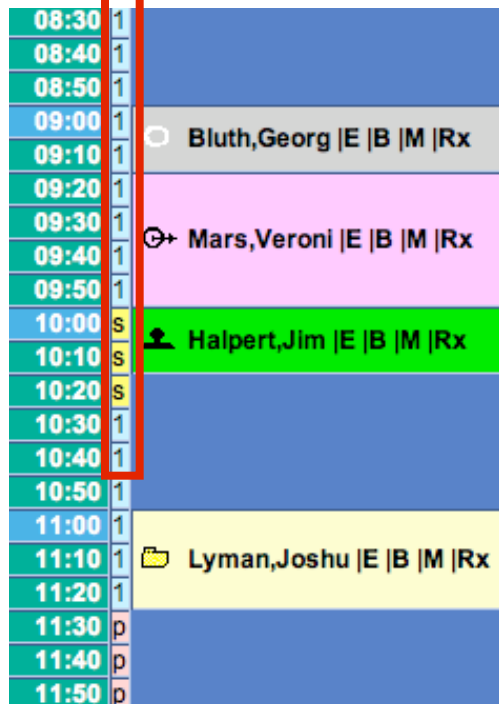

Fig 3.1 - Sample scheduling template

The template codes are displayed in a small box beside each time in the appointment screen. Templates are created in the Administrative View and

Tip:

- Click F11 to view the appointment screen from 8 am to 5 pm.
- F11 is a toggle switch that minimizes the task and menu bar at the top & bottom, giving you more viewing area on the appointment screen
- When you log off and log in, you will have to press F11 again to have the

will be discussed later in this manual.

“View All” Version of the Appointment Screen

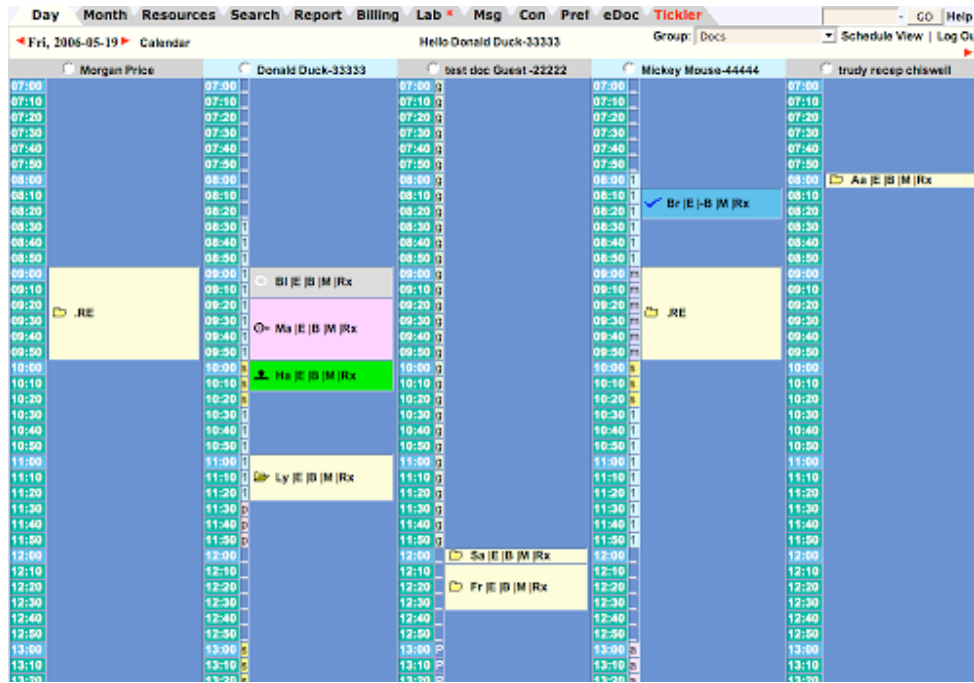

Schedule View of the Appointment Screen

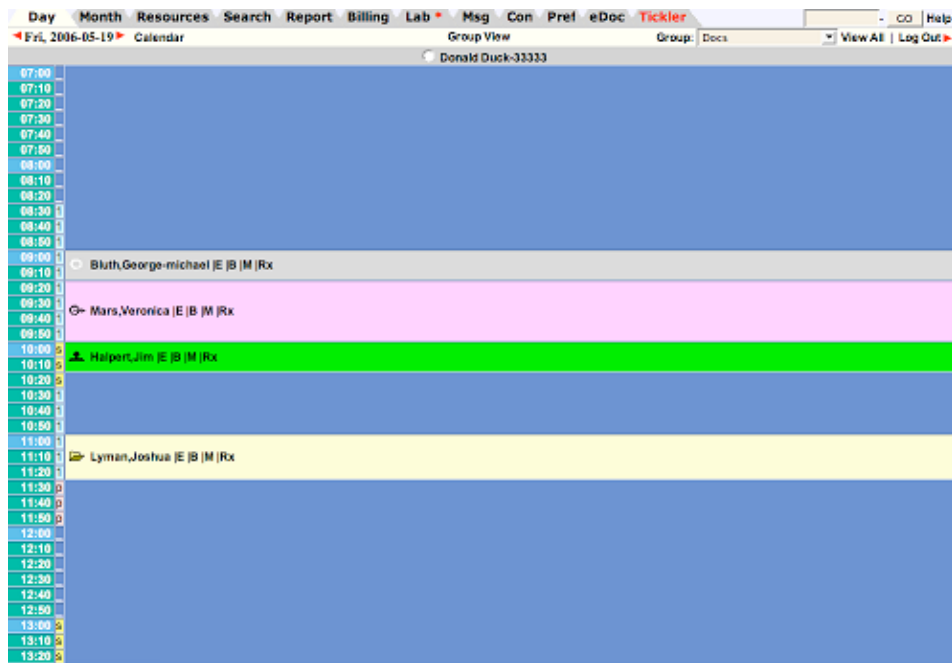

Making Appointments

Features:

- Hovering the cursor over the patient's name will show the reason for the appointment and any notes made regarding the appointment. When the cursor turns to a hand, clicking on the patient's name will display notes and reason for visit.
- Clicking the patient's name will open the 'Edit Appointment' screen to make changes and updates

BOOKING APPOINTMENT

1. Click on the appropriate date using the CALENDAR button on the upper left corner
OR click the month tab and select the date
OR advance a day at a time with the arrow on either side of the date in the upper left corner of the screen
2. Clicking on the desired time will open a window to enter appointment details

MAKE AN APPOINTMENT			
Date(Fri):	2006-05-19	Status:	t
Start Time:	09:00	Type:	
Duration (min):	15		
Last Name:	BLUTH,GEORGE-MICHAEL	Search	31
Reason:	Check-Up	Notes:	
Location:		Resources:	
Creator:	Duck-33333, Donald	Date Time:	2006-5-19 14:33:11
Group Appt	Add Appt & PrintPreview	Add Appointment	Cancel R

3. In the NAME box, type part of the patients last name and click the SEARCH button or hit the enter key

4. From the list generated, click on the grey demographic number for the desired patient
5. Change the length of the appointment in the DURATION box, if needed, from the default of 15 min to 30, 45, 60 min etc.
6. Fill in the reason for the appointment and click ADD APPOINTMENT

BOOKING MEETINGS

1. Type the meeting information where you would put the patient's name and save in the same way that you would save a booked appointment. If you do not click the SEARCH button, the program assumes you are booking a meeting and will put a period in front of the first word.
2. Click on the appropriate date using the CALENDAR button on the upper right corner or click the month tab and select the date or advance a day at a time with the arrow on either side of the date in the upper left corner of the screen.
3. Clicking on the desired time will open a window to enter meeting details.
4. Fill in the remainder of the information and click ADD APPOINTMENT to add to the appointment screen.

BOOKING GROUP APPOINTMENTS

1. Select a group that includes all of the providers that you are going to need for this appointment.
2. Follow all the steps in # 2 'Booking Appointments' to the last point.
3. Click ADD GROUP APPOINTMENT.
4. Select the providers you want involved in this appointment by clicking the check box in the second column, beside their name or click the 'check all' link at the bot-

tom. This will make the appointment with a number of people, but with only one person able to do billing and encounter notes.

5. Click ADD GROUP APPOINTMENT again and all the providers you checked off will have the same appointment with the same patient at the same time.
6. The 'Existing Appt' shows the related appointments in that time slot

DOUBLE BOOKINGS

If you click on a time which is already booked, this creates a double booking. OSCAR will warn you that you are about to make a double booking. The background bars in the 'Make Appointment' window will turn orange and a message at the bottom of the window will say 'Double Booking'. This is only a warning in case you didn't intend to make the double booking.

REPEAT BOOKINGS

If you wish to book multiple appointments for the same reason (ex. annual checkup):

1. Click the R button on the lower right corner of the Make an Appointment screen.
2. Choose the time interval between appointments (number of days, weeks, months, or years), and the end date (the last date you want the repeated appointment to occur on).
3. Click ADD GROUP APPOINTMENT.

DELETING AN APPOINTMENT

1. Click once on the patient's name.
2. At the bottom of the EDIT APPOINTMENT screen click on DELETE APPOINTMENT

CHANGING THE APPOINTMENT STATUS

1. Click once on the icon to the left of the patient's name.

2. As you continue to click on the changing icon, you progress to the next appointment status in the loop.

PATIENT'S DEMOGRAPHIC RECORD

- If the patient has an appointment, click on the 'M' icon beside the patient's name in the appointment screen
- OR click on the SEARCH tab, type the patient's name in the box and click SEARCH

SEARCHING FOR A PATIENT

The Search Tab is used to search the database for a specific patient's Master Demographic record which has many office functions, including booking an appointment.

1. From the Appointment screen, click on the 'SEARCH' tab.
2. The program will default to a 'NAME' search.
3. Type in part of the patient's last name, then a comma and then the 1st initial of the patient's first name.
4. Click the 'SEARCH' button or press the 'ENTER' key.
5. When the list of names come up, click on the 'Demographic ID' button to bring up the Patient Master Demographic information.

Tip:

- You can search by Date of Birth, Name, Health Number, Address, Phone Number or Chart Number.
- For a General Search, leave the search box blank and click the SEARCH button to get the full list of patients in the database.
- The smaller amount of the name you type in for the search, the better

NOTE: Clicking on the day tab will automatically return you to the current day.

JUMPING TO ANOTHER DAY

- In the MONTH view: Click on the arrows to the left of the date on the upper corner of each monthly calendar to advance one month forward or backward

- In the MONTH view: Click on the number of the month's date to show that day in the appointment screen
- In the DAY view: enter the specific date in the boxes in the upper right corner of the screen and click on the GO button to jump to a specific day
- In the DAY view: click on the word CALENDAR to access the Calendar window and click on the desired day to jump directly to that day on the appointment screen. The current day will show in orange.

FLIP VIEW

In the appointment screen:

To view many days of the appointment screen in order to look for an appointment space with a specific provider:

- Click on the small round button to the left of each provider's name at the top of the screen. This view gives you a month at a glance
- Click LAST MONTH or NEXT MONTH at the bottom of the list to advance to another month or alternatively, use the arrows beside the provider's name
- All the providers in that group are displayed in a drop down menu on the upper left of the screen and can be accessed by clicking on one
- Booked appointment slots will be displayed as greyed out boxes with a minus sign
- Double bookings will appear as bright orange vertical lines
- You can make an appointment from this screen by clicking the desired day and time to access the same 'Make Appointment' screen as in the Appointment screen
- Clicking on the hyperlink of the date will take you back to the Appointment screen for that particular date

CHECK SCHEDULES

1. From the Appointment screen, switch to the group you want by clicking on the arrow beside the Groups box in the upper right corner of the screen.
2. Select the desired group.
3. Click on the 'MONTH' tab. This will show you which providers are in on each day of the month:

Day	Month	Resource	Search	Report	Billing	Lab	Msg	Pref
2006-05-01 CO								
Duck-33333 Log Out								
May								
Sun	Mon	Tue	Wed	Thu	Fri	Sat		
	1	2	3	4	5	6		
7	8	9	10	11	12	13		
14	15	16	17	18	19	20		
21	22	23	24	25	26	27		
28	29	30	31					
Last Month 2006-4 April								
Week	Sun	Mon	Tue	Wed	Thu	Fri	Sat	
1							1	
2	2	3	4	5	6	7	8	
3	9	10	11	12	13	14	15	
4	16	17	18	19	20	21	22	
5	23	24	25	26	27	28	29	
6	30							
June 2006-6 Next Month								
Week	Sun	Mon	Tue	Wed	Thu	Fri	Sat	
1					1	2	3	
2	4	5	6	7	8	9	10	
3	11	12	13	14	15	16	17	
4	18	19	20	21	22	23	24	
5	25	26	27	28	29	30		

4. The program will default to the current month at the top with the previous month and the next month below the current month.
5. If the desired month is not showing, you can advance forward or back by using the arrows on either side of the date in the upper right hand corner of the screen.
OR you can enter the exact date in the box in the upper right corner of the screen and click the GO button.
6. Clicking on the desired date will bring you to the Appointment Screen for that day.

Appointment Screen Tabs

Month Tab

This tab allows you to see the whole month at a glance and see which doctor is working on specific days (See previous paragraph: "Checking Schedules").

Resource Tab

OscarResource is a web-based clinical resource database that is maintained by contributors from across the country. It contains links to websites that are relevant to actual clinical practice, and is constantly being updated with the latest information on medicine and other relevant topics. See Chapter 13

Search Tab

The Search Tab is used to search the database for a specific patient's Master Demographic record to perform many office functions, including booking an appointment. See Chapter 4

Report Tab

This tab gives you access to various common reports used in a medical office. Active Patient List, Day Sheet, All Appointments, Bad Appointment Sheet, Patient Chart List, No Show Appointment List. See Chapter 9

Billing Tab

Reports can be created on appointments that fall under one of the following categories: billed, unbilled, unsettled, OB, or Flu. See Chapter 9

Lab Tab

The Lab tab gives you a list of all new lab reports sent to the clinic for your patients. This only applies to laboratories that send your clinic their reports via phoneline transfers. Paper reports still need to be scanned and uploaded as e-docs. Once you have read a lab, you can click "Acknowledge" to remove the lab from the list.

The acknowledged labs can still be viewed, from the patient's e-chart.

There is also a red asterisk that appears on the lab tab for unclaimed reports, in other words reports that were not specified for a particular doctor. All doctors have access to these labs, and anyone can acknowledge them.

Note: This function is not usually available for those with receptionist permissions.

MSG Tab

OSCARmsg is a secure messaging system within the intranet of the OSCAR clinic and between OSCAR clinic sites. The functions work like many common e-mail programs. See Chapter 11

Con Tab

From the "con" tab, the staff booking specialist appointments can pick up the request and process through each step. Both doctor and staff can check the status of the task, from waiting for the specialist to call back, waiting for the patient to call back and completion of the task. See Chapter 10

Preference Tab

The Preference Tab gives you the following options: Change your password, change the start and end time showing on the appointment screen, or edit or add a group. See Chapter 2- User Preferences

eDoc Tab

This is the storage holding area for eDocs that you can use for your favorite patient handouts, keep your current contact list or the latest ON-CALL schedule. See Chapter 12

Tickler Tab

The Tickler is a system is used to remind staff to call or book a patient for a 'repeat procedure' as well as alerting staff of unpaid bills or any other important reminders. See Chapter 11

Admin Tab

Only available for users who have a secondary admin role. See Chapter 14

Help:

To request help from the support team or make a suggestion, click on the HELP link in the upper right corner of the screen. Click on the 'CONTACT SUPPORT' link in the bottom white screen and fill out the e-mail with your name, e-mail, topic and your request. This e-mail will go to a central person on the team who will direct it to the appropriate technical staff.

4

Master Demographic Records

In this chapter:

- ✓ how to access OSCAR from home and work
 - ▶ logging in and out
- ✓ how to edit your personal user preferences
 - ▶ edit signature
 - ▶ edit groups
- ✓ how to keep your OSCAR account secure

The Patient Detail Info screen contains all of the patient’s demographic information, billing and appointment history. You can add billings, documents, prescriptions or forms from this screen, for example. Also, learn how to find an existing patient and how to add a new patient record.

Searching For A Patient

1. From the Appointment screen, click on the ‘SEARCH’ tab.
2. The program will default to a ‘NAME’ search.
3. Type in part of the patient’s last name, then a comma and then the 1st initial of the patient’s first name.
4. Click the ‘SEARCH’ button or press the ‘ENTER’ key.
5. When the list of names comes up, click on the ‘Demographic ID’ button to bring up the Patient Master Demographic information.

SEARCH FOR PATIENT RECORDS

Search

Name
 Phone
 DOB(yyyymmdd)

 Search
 Inactive
 All

Address
 Health Ins. #
 Chart No

Results based on keyword(s) : Bluth

Demogg' No	Last Name	First Name	Chart#	Sex	DOB(yyyy/mm/dd)	Doctor	Ros' Sta'	Pat' Sta'	Phone
36	Bluth	Buster		M	1970-09-30	—		AC	604-
31	Bluth	George-michael		M	1987-06-15	—		AC	604-
35	Bluth	Gob		M	1970-02-07	—		AC	604-
34	Bluth	Michael		M	1969-01-14	—		AC	604-

Create a new Demographic

Please select by clicking on the patient's demographic id for details.

TIPS:

1. You can search by Date of Birth, Name, Health Number, Address, Phone Number or Chart Number.

2. For a General Search, leave the search box blank and click the SEARCH button to obtain the full list of patients in the database.
3. The smaller the amount of the name you type in for the search, the better chance you have of finding the patient without a typo error.

Adding a New Patient

1. From the Appointment screen, click on the 'SEARCH' tab.
2. Click on the link "Create a new Demographic".
3. Fill in the patient's information and click 'Add Record'.
 - You MUST, at minimum, fill in the following fields: First Name, Last Name and Date of Birth.

ADD A DEMOGRAPHIC RECORD

Search

Name
 Phone
 DOB(yyyymmdd)

Address
 Health Ins. #
 Chart No

Record

<p>Last Name: MARS</p> <p>Address: 123 Sesame St.</p> <p>Province: BC-British Columbia</p> <p>Phone (H): 604- Ext: </p> <p>Email: </p> <p>DOB(yyyymmdd): yyyy - 06 - 15</p> <p>Health Ins. #: Ver: </p> <p>HC Type: BC-British Columbia</p> <p>Doctor: </p> <p>Midwife: </p> <p>Referral Doctor: </p> <p>Roster Status: <input type="button" value="Add New"/></p> <p>Patient Status: AC - Active <input type="button" value="Add New"/></p> <p>*Date Joined: 2006 05 19</p> <p>Alert: </p> <p>Notes : </p>	<p>First Name: VERONICA</p> <p>City: Neptune</p> <p>Postal : </p> <p>Phone (W): Ext: </p> <p>PIN: </p> <p>Sex: F</p> <p>*EFF Date: </p> <p>Language: </p> <p>Nurse: </p> <p>Resident: </p> <p>Referral Doctor #: </p> <p>Date Rostered: </p> <p>Chart No.: </p> <p>*End Date: </p>
---	---

* Date format: yyyy-mm-dd

- NOTE: When entering a patient's name, the characters < or > should not be used. These will cause errors in the database.
- For the rest of the fields and buttons, the instructions are the same as those for Editing a Patient's Record.

Patient Detail Record

PATIENT'S DETAIL RECORD											
MARS, VERONICA F 18 years Next Appointment: 2006-05-23											
Appointment App. History Waiting List	SEARCH <input type="radio"/> Name <input type="radio"/> Phone <input type="radio"/> DOB(yyyymmdd) <input type="text"/> <input type="button" value="Search"/> <input type="button" value="Inactive"/> <input type="button" value="All"/> <input type="radio"/> Address <input type="radio"/> Health Ins. # <input type="radio"/> Chart No										
Billing Billing History Add Billing Flu Billing Hospital Billing Add INR Bill INR	RECORD (163) Edit <table border="1"> <tr> <td> DENOGRAPHICS Last Name: MARS First Name: VERONICA Age: 18 DOB: (1987-06-15) Sex: F Language: ENGLISH </td> <td> CONTACT INFORMATION Phone(H): 905-555-5555 Phone(W): Address: 123 Sesame St. City: Neptune Province: ON Postal: 123 MST Email: vmars@neptune.com </td> </tr> <tr> <td> OTHER CONTACTS: Add RELATION Father/SDM/EC: MARS, KEITH ,905- Partner: ECHOLLS, LOGAN ,905- </td> <td> HEALTH INSURANCE Health Ins. #: WD HC Type: ON EFF Date: 0001-01-01 </td> </tr> <tr> <td> CLINIC STATUS Roster Status: ACTIVE Date Rostered: 0001-01-01 Patient Status: AC Chart No.: Date Joined: 2006-05-16 End Date: 0001-01-01 </td> <td> PATIENT CLINIC STATUS Doctor: Duck, Donald Nurse: Dolittle, David Midwife: Care, Julie Resident: chiswell, trudy Referral Doctor: Tran, Quoc Referral Doctor #: 789655 </td> </tr> <tr> <td colspan="2"> ALERT </td> </tr> <tr> <td colspan="2"> <input type="button" value="Back"/> <input type="button" value="Cancel"/> <input type="button" value="PDF Label"/> <input type="button" value="Print Label"/> </td> </tr> </table>	DENOGRAPHICS Last Name: MARS First Name: VERONICA Age: 18 DOB: (1987-06-15) Sex: F Language: ENGLISH	CONTACT INFORMATION Phone(H): 905-555-5555 Phone(W): Address: 123 Sesame St. City: Neptune Province: ON Postal: 123 MST Email: vmars@neptune.com	OTHER CONTACTS: Add RELATION Father/SDM/EC: MARS, KEITH ,905- Partner: ECHOLLS, LOGAN ,905-	HEALTH INSURANCE Health Ins. #: WD HC Type: ON EFF Date: 0001-01-01	CLINIC STATUS Roster Status: ACTIVE Date Rostered: 0001-01-01 Patient Status: AC Chart No.: Date Joined: 2006-05-16 End Date: 0001-01-01	PATIENT CLINIC STATUS Doctor: Duck, Donald Nurse: Dolittle, David Midwife: Care, Julie Resident: chiswell, trudy Referral Doctor: Tran, Quoc Referral Doctor #: 789655	ALERT		<input type="button" value="Back"/> <input type="button" value="Cancel"/> <input type="button" value="PDF Label"/> <input type="button" value="Print Label"/>	
DENOGRAPHICS Last Name: MARS First Name: VERONICA Age: 18 DOB: (1987-06-15) Sex: F Language: ENGLISH	CONTACT INFORMATION Phone(H): 905-555-5555 Phone(W): Address: 123 Sesame St. City: Neptune Province: ON Postal: 123 MST Email: vmars@neptune.com										
OTHER CONTACTS: Add RELATION Father/SDM/EC: MARS, KEITH ,905- Partner: ECHOLLS, LOGAN ,905-	HEALTH INSURANCE Health Ins. #: WD HC Type: ON EFF Date: 0001-01-01										
CLINIC STATUS Roster Status: ACTIVE Date Rostered: 0001-01-01 Patient Status: AC Chart No.: Date Joined: 2006-05-16 End Date: 0001-01-01	PATIENT CLINIC STATUS Doctor: Duck, Donald Nurse: Dolittle, David Midwife: Care, Julie Resident: chiswell, trudy Referral Doctor: Tran, Quoc Referral Doctor #: 789655										
ALERT											
<input type="button" value="Back"/> <input type="button" value="Cancel"/> <input type="button" value="PDF Label"/> <input type="button" value="Print Label"/>											
Clinical Modules Consultations prescriptions E-Chart Tickler Send a Message											
Clinical Resources Documents Add Document Current eForms Add E-Form											

Other than using the Search Tab, Master Demographic Records are accessible on the Appointment Screen by clicking the 'M' or by clicking the word MASTER on the navigating bar to the left of the E-Chart.

SEARCH FUNCTION

Across the top of the window you can still access another patient's record directly from this screen in the same way you search for a patient when in the SEARCH tab.

Type in part of the patient's last name, add a comma and the first initial of the given name to bring up a list of patients to choose from. You can search by name, phone, address, health number or chart number in the same way.

Editing A Patient's Record

Click 'Edit' at the top of the patient's record to correct, add or delete information to his/her record.

Swipe Card

Clicking on the 'Card Swipe' button will bring up a small window. Swipe the patient's health card through the card swipe equipment and the information from the magnetic strip will download to the window. Compare the information on the Master Demographic Record and update the information, if appropriate.

Out-Of-Province Patients - (how to enter HIN#)

1. In 'Patient Detail Record' enter the out-of-province health number in the HIN box.
2. In 'HC Type' click on the the drop down menu of the provinces & select the correct province.

NOTE: There is a Reciprocal Health billing agreement with all provinces except Quebec. Quebec patients need to pay cash for the appointment and submit the receipt to the Quebec Health system for re-imburement.

Alert & Notes Areas

Anything typed in the Alert box will show up in bright yellow in the 'Make Appointment' window to alert the receptionist during appointment booking. The notes area can be used for various functions from keeping track of family members to reminders of re-booking dates for tests.

ADD A RELATION

This feature can be used when the patient has relatives that are also patients at the clinic and already have active medical files in OSCAR.

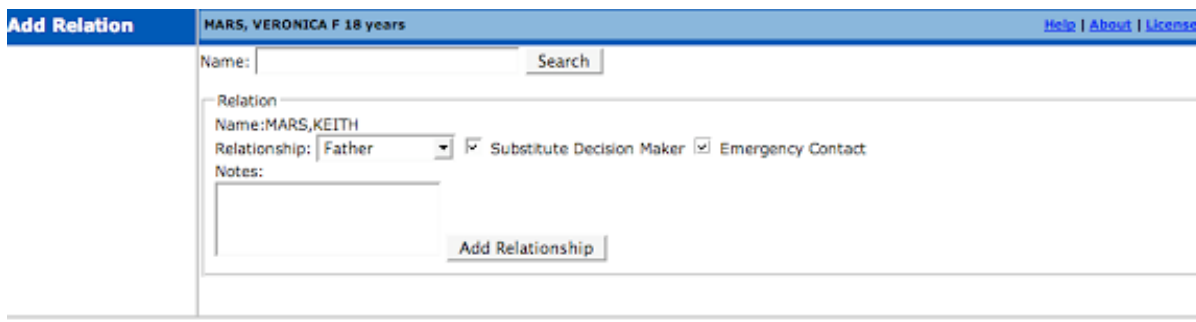

1. Click the “ADD RELATION” link next to OTHER CONTACTS in the main patient detail record screen.
2. A table of the patients already labelled as relations appears below a Search field. You can delete any incorrect relative contacts, or search for new relatives.
3. After entering a relative’s last name and clicking ‘Search’, a list of possible matches will appear. Select the ID number of the correct patient.
4. Choose the type of relationship that this person has with your original patient. You can also mark him/her as the patient’s substitute decision maker or emergency contact.
5. Click ‘Add Relationship’. The next time you bring up the patient’s detail record, the person you just added will appear under the heading OTHER CONTACTS.

PDF LABEL

The ‘PDF Label’ button pulls up a pdf version of the patient’s label.

PRINT LABEL

The 'Print Label' button allows you to print any number of the 5 types of labels for the patient's files, laboratory requisitions or mailing labels.

PATIENT'S LABELS		
Label	Number of Label	Location
MARS, VERONICA BN BC 12345678 123 456 AZ 1988/02/15 F	New Patient Label Copy to Clipboard <input type="checkbox"/> 1	
MARS, VERONICA BN BC 12345678 123 456 AZ 1988/02/15 F	Copy to Clipboard <input type="checkbox"/> 1	
MARS, VERONICA 123 Sesame St. Neptune, BC, K70 4G5 Home: 804-555-5555 1988/02/15 F BN BC 12345678 123 456 AZ Bus: Dr. Duck-33333,Donald	Copy to Clipboard <input type="checkbox"/> 1	left: 200 px top: 0 px height: 145 px gap: 0 px
MARS, VERONICA 123 Sesame St. Neptune, BC, K70 4G5	Copy to Clipboard <input type="checkbox"/> 1	
VERONICA MARS 123 Sesame St. Neptune, BC, K70 4G5	Copy to Clipboard <input type="checkbox"/> 1	
MARS, VERONICA 123 Sesame St., Neptune, BC, K70 4G5 1988/02/15 18 F BN BC 12345678 123 456 AZ 804-555-5555	Copy to Clipboard <input type="checkbox"/> 1	

Print Preview/Print Back

- Place a check box and enter the quantity for any of the types of labels you wish to print, and click 'Copy to Clipboard'.
- Clicking "New Patient Label" will automatically enter in the number of labels that a new patient in your clinic needs for their file.
- The location of the text and the size of the label can be adjusted using the text boxes under the heading "Location".
- Click 'Print Preview/Print' when you are ready to print the labels, then click "Print".

Detail Record Menu Bar

The navigation bar on the left-hand side of the Patient Detail Record Screen allows you to access several other important features of OSCAR.

APPOINTMENT

Appointment History

This area allows you to view when the patient has been seen, who saw the patient and whether the appointment was cancelled or was a 'no show'. Future appointments also appear in this window.

Waiting List

If you have selected a waiting list from the drop-down menu while editing the patient's main demographic information, the list will appear here, along with the patient's position on the list and the date and time at which he/she was added.

BILLING

Billing History

The Billing history allows you to view the billing history of a patient by billing date.

Add Billing

The 'ADD BILLING' button allows you to bill a patient directly from the Master Demographic area. See Chapter 6

Flu Billing

OSCAR has developed an easy billing function for special walk-in Flu Shot clinics to eliminate the need to book an appointment or search for the billing code. See Chapter 6-Flu Clinic Billing

Hospital Billing

You may bill a patient for a hospital visit from this link. Follow all the same instructions as any other kind of billing, as detailed in Chapter 6

Add INR

This feature is for billing the monthly G271A monitoring for long-term anticoagulant supervision. Set up the list of patients for each doctor by adding each patient via the clicking this link. See Chapter 6- INR Billing

Bill INR

After the patient has been added to the INR list, it is a simple matter of pulling up the list for each doctor and clicking the check box for patients who need to be billed. See Chapter 6- INR Billing

CLINICAL MODULES

Consultations

The consultation form allows you to request the booking of a specialist appointment for the patient quickly and easily. See Chapter 10

Prescriptions

With oscarRx you can write prescriptions quickly and easily and keep of record of past and present medications too. The program can also alert you to any allergies the patient has, and informs you if there is a known problem with mixing two different medications. See Chapter 7

E-Chart

E-Chart takes you back to the patient's Electronic Chart, with all its features as described in Chapter 5

Tickler

The Tickler is a system that is used to remind staff to call or book a patient for a 'repeat procedure', as well as alerting staff of unpaid bills or any other notes they might need to be reminded of. See Chapter 11

Send a Message

OSCARmsg is a secure messaging system within the intranet of the OSCAR clinic and between OSCAR clinic sites. The functions work like many common e-mail programs. See Chapter 11

CLINICAL RESOURCES

Documents

Viewing documents in the patient's chart: This link allows you to view any patient's documents that have been either scanned or received as a digital file and attached to the patient's chart. Lab results, Consultation notes from other doctors and Annual physical forms are some of the various papers you can attach as part of the patient's electronic medical record in this area. You can also add documents or HTML code in the window directly.

Add Document

The 'Add Document' feature allows you to upload any Adobe Acrobat or html file into the patient's Electronic Record. See Chapter 12

Current eForms

View the forms you have added to the patient's record here. It works in a similar way to the Documents function. This area would hold items like the AR1 and AR2 forms, the Baby Rourke form or any other forms that your office uses to document specific areas of the patient's health record.

Add E-Form

This button gives you access to various pre-formatted forms, a chart summary or letter-heads. Any letters and forms created in this area will be added to the patient's Electronic File. See Chapter 12

5

oscarEncounter: The Electronic Medical Chart

In this chapter:

- ✓ how to access oscarEncounter
- ✓ how to write patient progress notes
 - ▶ verify and sign resident notes, edit old notes
- ✓ how to add to and edit the cumulative patient profile
- ✓ how to use and access other important functions
 - ▶ writing and keeping track of prescriptions
 - ▶ accessing lab results
 - ▶ tracking patient measurements over time

The oscarEncounter screen is the patient's electronic medical record. It contains all of the patient's medical information, including patient history, progress notes, forms and documents.

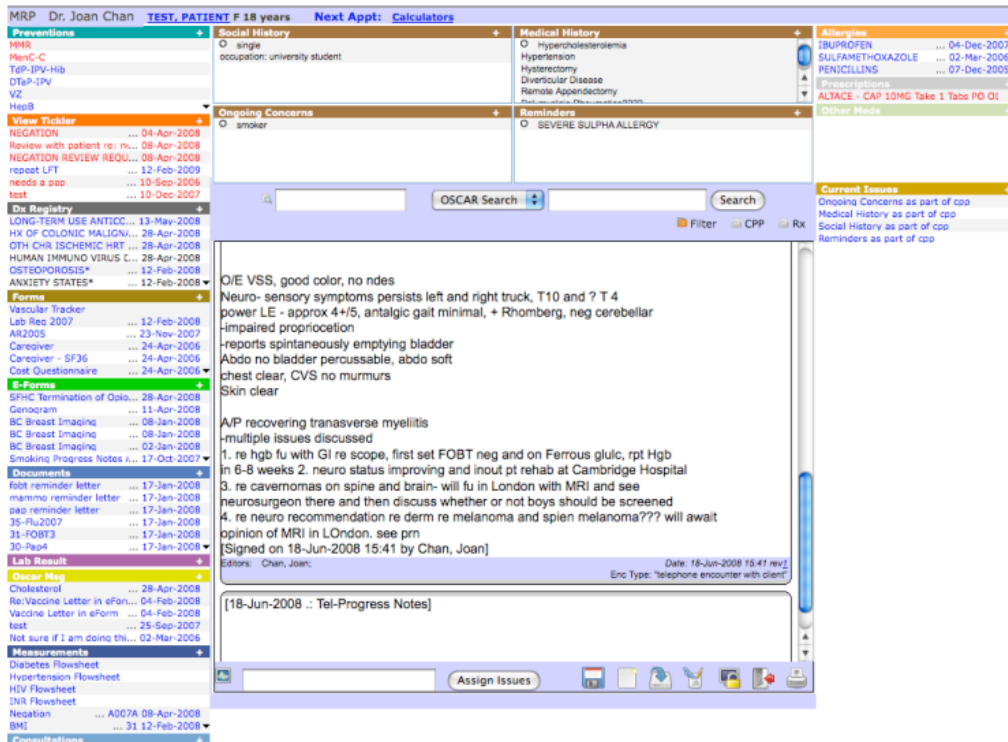

Figure 5.1 - The oscarEncounter screen

Accessing the Encounter Screen

From the Appointment Window:

1. Click on the E for Electronic Chart to the right of the patient's name
2. The Encounter window will pop up with the patient's name in the top bar
3. Click on white areas (all fields) and type additional information

OR

1. Click the Search tab at the top of the appointment screen

2. Type in last name (or other piece of patient information such as chart number) and click search.
3. Click on the demographic number of the desired patient to pull up the patient's detail record
4. Click on "E-Chart" under the heading "Clinical Modules" in the left-hand navigation bar.

Note: The Encounter Screen is not usually accessible to those with receptionist permissions.

Patient Progress Notes

One of the most important features of the oscarEncounter screen is writing and editing progress notes for patients. With oscarEncounter, you can write new progress notes for each encounter you have with a patient, displaying each encounter in its own easy-to-distinguish box, as well as editing old progress notes while keeping the old copies of the notes.

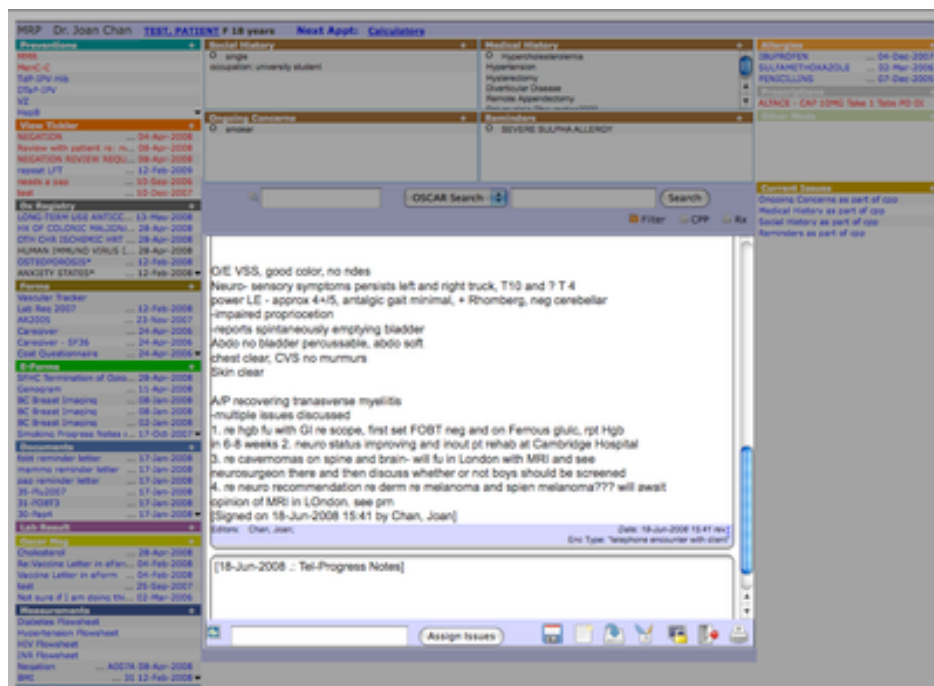

Figure 5.2 - Progress note text field

WRITING A NEW PROGRESS NOTE

If a new note text box is not already at the bottom of the progress note field, click the New Note icon. Click anywhere in the white space of the new progress note text box at the very bottom of the progress note field and begin typing.

Changing the date

If you are typing a note for a different day, you can choose the date from the calendar next to the word Date at the bottom of the note.

Saving as you type

As you type your note, it will automatically save in case the screen accidentally is closed without properly being saved. You should also save the note yourself as you type, by clicking the Save icon at the bottom of the field.

Adding reference to ongoing health issue

You can use this feature to "tag" a particular encounter note as being involved in the treatment of a particular ongoing health issue for your patient. This will allow you to selectively view only the notes which are tagged with a certain health issue (Ex. all progress notes which pertain to a patient's diabetes). To view the list of ongoing issues for a patient, click the Assign Issue icon on the lower left corner of the progress note field. This list includes all of the current issues when are listed at the bottom of the right menu bar. You can also add a new current issue by typing it into the text box to the right of the Assign Issue icon and clicking the 'Assign Issues' button. This will not only tag the current progress note with that issue, but will also add that issue to the Current Issues list on the right.

Signing and saving

When your note is complete, you can Sign, Save and Exit by clicking on the Sign Save and Exit icon. The note will now appear with your signature at the bottom, and your name will be listed among the Editors.

Verifying a resident's note

If your clerk or resident has written and signed a note, you can Verify and Sign the note as well by clicking the Verify and Sign icon.

EDITING AN OLD PROGRESS NOTE

Click anywhere in the white text box of the note you wish to edit. The cursor will appear and you can begin to edit. Be sure to save the note when you are finished editing using Save, Sign Save & Exit or Verify & Sign. Your name will now also appear among the names of Editors at the bottom of the note.

Accessing unedited version of old note

All previous versions of the note will still be saved in the patient's Encounter. You can access these versions by clicking the blue link next to Rev in the bottom right corner of the progress note.

OTHER FUNCTIONS IN THE PROGRESS NOTE FIELD

Printing: Click the Print icon to print a copy of the encounter note you are currently editing.

Locking a note: Click the Lock icon. Into the text field that appears, type in a password - ensure the password is something that you will remember at a later date! Once you sign and save that note, no one will be able to read or edit the note unless they have the password. When you unlock a note, make sure you repeat the locking process when you are finished to ensure a continued higher level of privacy.

Cumulative Patient Profile

The patient's CPP is located above the progress note field, separated into four boxes: Social History, Medical History, Ongoing Concerns and Reminders. These are used to pro-

vide a brief summary of essential information about the patient. Any information added in these boxes will automatically become a Current Issue which can be referenced in any encounter note.

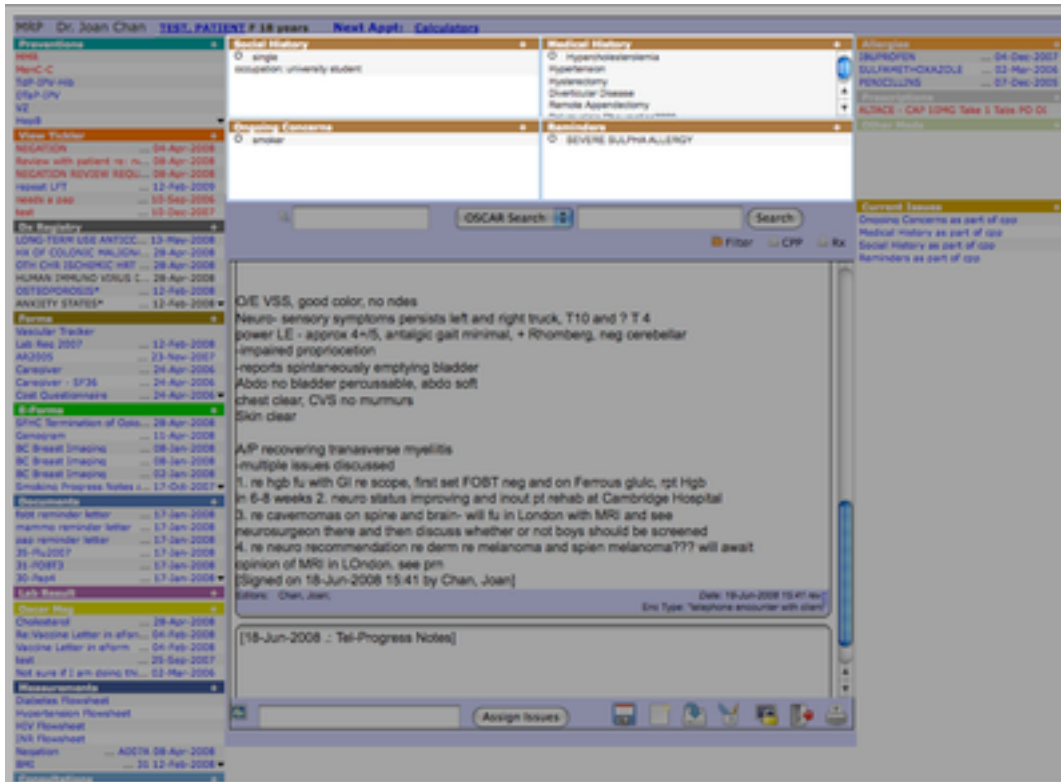

Figure 5.3 - Cumulative Patient Profile boxes

Adding a new item to the CPP

1. Click the plus sign in the upper right corner of the box to which you want to add the item. A text box will pop up, in which you can type as much as you want. It is recommended, however, that you keep each item as brief as possible, so that you can view the whole list quickly and easily.

2. Click the [hard drive] icon to Sign, Save & Exit.

Editing an old item

Click on the item you wish to edit. A text box will appear where you can edit the text of the item. Be sure to Sign, Save & Exit when you are finished.

If you change your mind about editing the item, you may Exit without saving by clicking the [door] icon.

Accessing old versions of an item

When an item is edited, the old version is saved, and can be viewed by clicking the link next to rev in the lower right corner below the icons.

Removing an old item

Click on the item you wish to delete. Click the [scissors] icon to remove the item from the CPP.

Side Bar Menu Functions

oscarEncounter provides many functions beyond patient history and progress notes. This section will briefly discuss each of these functions, which can be viewed in the multicoloured side bar menus to the left and right of the CPP and progress note fields. These menu bars give you easy access to other parts of the chart and other resources while you are in this area. Some features add various documents to the patient's electronic chart, others give you access to clinical resources and Internet resources without ever leaving the E-Chart area.

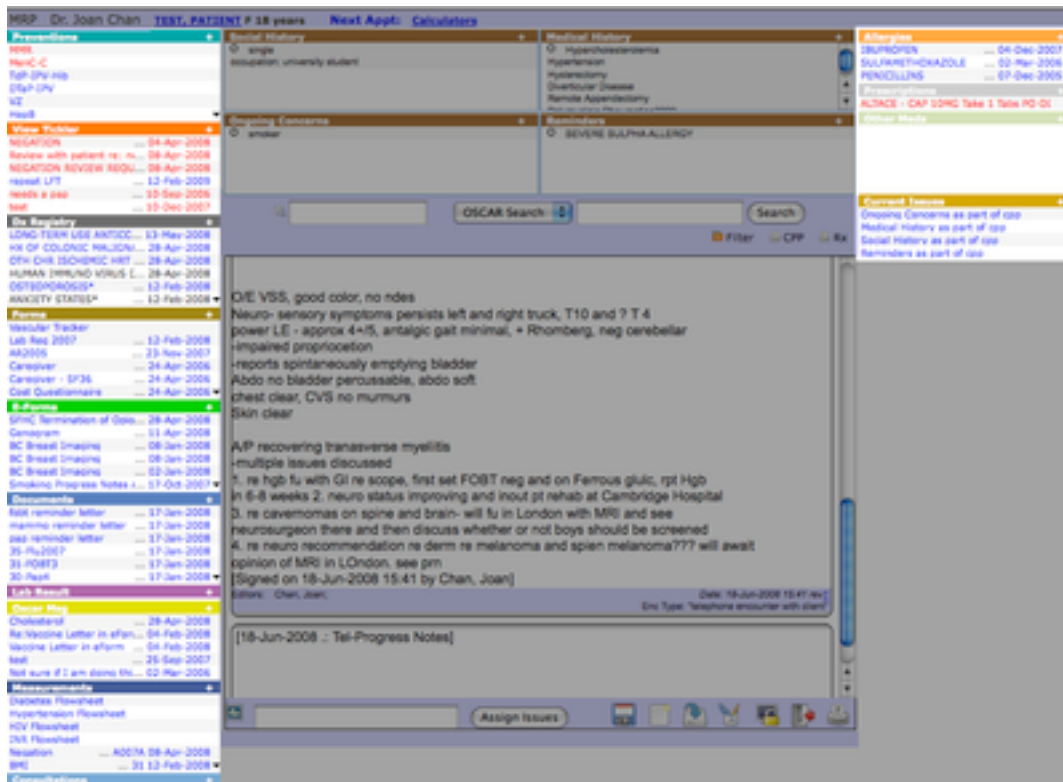

Figure 5.4 - Side bar menus of oscarEncounter

ADDING A NEW ITEM

For all of the following features, click on the plus sign to the right of the feature heading to add a new item in that feature. For the FORMS and MEASUREMENTS features, hovering your mouse over the plus sign will produce a list of all the types of items you may add. For example, in the FORMS feature, a list of all possible forms you can add will appear, from which you can click on the form type you wish to add.

LEFT MENU BAR

Preventions

oscarPrevention keeps track of the most common procedures that help prevent disease in a patient. These include vaccines and common tests (ex. PAP smears). See *Chapter 7: oscarPrevention*

View Tickler

Remind staff to call or book a patient for a 'repeat procedure', to pay an unpaid bill, etc.
See *Chapter 11: Tickler Reminder System*

Disease (Dx) Registry

Add multiple diagnostic codes to the patients records that can be used for research purposes in the future.

Disease Registry TEST, PATIENT F 18 years

Coding System: icd9	Diagnosis	First Visit	Last Visit	Action
	LONG-TERM USE ANTICOAGUL	2008-05-13	2008-05-13	Resolve Delete
	HX OF COLONIC MALIGNANCY	2008-04-28	2008-04-28	Resolve Delete
	OTH CHR ISCHEMIC HRT DIS*	2008-04-28	2008-04-28	Resolve Delete
	OSTEOPOROSIS*	2008-02-12	2008-02-12	Resolve Delete
	ANXIETY STATES*	2008-01-08	2008-02-12	Resolve Delete
	HX-VEN THROMBOSIS/EMBOLS	2008-01-08	2008-01-08	Resolve Delete
	ASTHMA*	2008-01-08	2008-01-08	Resolve Delete
	HEART FAILURE*	2008-01-08	2008-01-08	Resolve Delete
	HUMAN IMMUNO VIRUS DIS	2007-12-05	2008-04-28	Resolve Delete
	DIABETES MELLITUS*	2007-12-05	2007-12-05	Resolve Delete
	ESSENTIAL HYPERTENSION*	2007-11-16	2007-11-16	Resolve Delete

Quick List

Chronic Diseases

GO

- [ABN GLUCOSE TOLERAN TEST](#)
- [ABN PAP SMEAR-CERVIX](#)
- [ANXIETY STATES*](#)
- [ASTHMA*](#)
- [ATRIAL FIBRILL/FLUTTER*](#)
- [CEREBROVASC DISEASE NOS](#)
- [CHR AIRWAY OBSTRUCT NEC](#)
- [DEPRESSIVE DISORDER NEC](#)
- [DIABETES MELLITUS*](#)
- [ESSENTIAL HYPERTENSION*](#)
- [HEART FAILURE*](#)
- [HUMAN IMMUNO VIRUS DIS](#)
- [HX-VEN THROMBOSIS/EMBOLS](#)
- [HYPERLIPIDEMIA NEC/NOS](#)

It is important to link your description with the diagnostic code for accurate research data. Text, not linked to a diagnostic code, will not be counted in research reports.

- Type the 1st diagnosis in the top box, then click on the 'code search' button to get the correct diagnostic code from the database. Clicking on the number link of the desired diagnostic code will insert it into the box to replace with the diagnostic code.

- You can repeat the above for as many diagnosis you would like to add to the patient's encounter record, then click on the 'add' button to add these to the list on the right.
- You can click on the 'Resolve' link beside each encounter diagnosis to update the record when a diagnosis has been resolved or 'Delete' if an error has been made in entering a diagnosis.

Forms

Standard medical forms which can be easily accessed for research data collection. Most common forms (ex. Antenatal Record) can be found here. Add new medical forms, edit current forms or view old forms. See Chapter 8

E-Forms

All other medical forms, which can be made and uploaded by anyone in the clinic. Forms that are personalized to your clinic, and less common forms can be found here. Add new medical forms, edit current forms or view old forms. See Chapter 12

Documents

All paper medical documents related to your patient should be scanned and uploaded here, for easy access.

Lab Result

Menu of all lab results for this patient. This is where you can view a patient's labs after they have been acknowledged from the Appointment Screen Lab Tab.

Oscar Msg

OSCARmsg is a secure messaging system within the intranet of the OSCAR clinic and between OSCAR clinic sites. The functions work like many common e-mail programs.

From here, you can send messages to other members of your clinic, and attach relevant parts of your patient's chart (ex. lab results, prescriptions, etc). See Chapter 11

Measurements

Document vitals and other information about the patient that is commonly measured at each visit (ex. blood pressure, height).

1. Hover your mouse over the plus sign next to the Measurements heading and select the measurement you wish to document (ex. blood pressure, ????)
2. In the Measurements window, select and follow the desired measuring instruction. For example, if the type of measurement is exercise, you can select either “Yes/No” or “min/week 0-1200”. If you select the former, you just enter Y or N into the value box, if you select the latter, you would enter in a numerical value.

Type	Measuring Instruction	Value	Observation Date (yyyy-mm-dd)	Comments
Alcohol	<input checked="" type="radio"/> Yes/No	no	2006-5-23	
BP	<input checked="" type="radio"/> sitting position	180/20	2006-5-23	
Diet	<input checked="" type="radio"/> Yes/No	no	2006-5-23	no abnormal eating habits
Exercise	<input checked="" type="radio"/> Yes/No	yes	2006-5-23	basketball, gym twice a week
WT	<input type="radio"/> in kg <input checked="" type="radio"/> in BMI		2006-5-23	

3. After completing the table, click ‘Submit’
- Past measurements can be viewed by clicking the link “Old Measurements”

Consultations

Order a consultation visit with the specialist for the patient. See Chapter 10

RIGHT MENU BAR

Allergies

View and add to the list of allergies for the patient found in the oscarRx application. See *Chapter 7: Allergy Profile*

Prescriptions

View old and current prescriptions as well as writing new scripts. See *Chapter 7*

Other Meds

List other medication that was not prescribed by members of your clinic.

Current Issues

List all the patient's current issues- items added to the CPP fields are automatically included in list. Assigning different issues to different progress notes will allow you to filter your progress notes based on issue. Click on one issue in the list to view all progress notes assigned to that issue.

6

Billing

In this chapter:

- ✓ how to read the appointment screen
- ✓ how to make appointments
 - book patient appointments, group meetings
- ✓ how to change between different views of the schedule
 - schedule view, group view, calendar view
- ✓ how to access the other parts of OSCAR using appointment screen tabs

OscarBilling allows you to easily access and complete the patient billing process.

This chapter contains instructions for Ontario and BC billing, as well as simplified Flu Clinic and INR billing. The rest of the billing process, which involves the Administrative view of OSCAR, is also detailed here.

Billing the Encounter

How to access the billing screen and bill a patient; also an explanation of the BC and ON billing screens.

FOUR WAYS TO ACCESS:

- From the B on the patient appointment screen
- From the Add Billing button in the 'Patient's Detail Record' window
- From the 'Billing' link in the Encounter window, under 'Clinical Modules'
- From the Billing tab, produce an Unbilled Report and you can bill by clicking the link "Bill [\$]" under the heading "Comments".

The billing window will appear. The patients name will be in the upper LEFT corner.

Ontario Billing Screen

oscarBilling

Patient: MAISS, VERONICA Patient Status: AC Roster Status: ACTIVE Assigned Physician: [Blank] Duck Donat: [Blank]
 Age: 18 Billing form: General Practice Billing Physician: [Blank] Select Provider: [Blank]
 Billing Type: Bill OHIP Service Date: 2008-5-23 Visit Type: 00 | Clinic Visit Admission Date: [Blank]
 Visit Location: Not Applicable Referral?:

Service	Description	\$ Fee	Procedure	Description	\$ Fee	Premium	Description	\$ Fee
<input type="checkbox"/> A001A	Minor assessment - gp	17.50	<input type="checkbox"/> G365A	Papanicolaou smear (use with A007A)	4.40	<input type="checkbox"/> Q011A	PAP's dummy code for % bonus	0.00
<input type="checkbox"/> A007A	Intermediate assessment WBV	29.70	<input type="checkbox"/> G202A	Allergy shot: with visit, include assess. & supervision	3.75	<input type="checkbox"/> Q503A	attendance at consultation with case worker	47.35
<input type="checkbox"/> A003A	General assessment - annual health -16 yrs + - gp	54.10	<input type="checkbox"/> G212A	Hyposensitization-when sole reason for visit(700 plus q202)	8.75	<input type="checkbox"/> Q503A	attendance at consultation with case worker	47.35
<input type="checkbox"/> A004A	General re-assessment - gp	29.95	<input type="checkbox"/> G372A	Intramuscular inj. w/visit/rabis	2.27	<input type="checkbox"/> Q515A	attendance at consultation with nurse practitioner	47.35
<input type="checkbox"/> A771A	Certification of death	17.30	<input type="checkbox"/> G373A	Intramuscular,sole reas.1st inj.	5.20	<input type="checkbox"/> Q516A	attendance at consultation with dietician	47.35
<input type="checkbox"/> K028A	Sex trans disease (STD) management/half hr	50.45	<input type="checkbox"/> G538A	immunization with visit - each inj.TBskin test	3.75	<input type="checkbox"/> Q400A	Home Care supervision fee	24.80
<input type="checkbox"/> K030A	Diabetic management assess (DMA)	30.00	<input type="checkbox"/> G539A	immunization - sole reason - first inj.TB skin test	8.50	<input type="checkbox"/> K005A	Primary mental health care - individual care per half hour	50.45
<input type="checkbox"/> E075A	Genetic general assessment premium-DELETED CODE	10.80	<input type="checkbox"/> G590A	Flu shot with visit	3.75	<input type="checkbox"/> A994A	ON CALL: office - eve/ast/sun/hol -1st patient	50.05
<input type="checkbox"/> K017A	Ann. physical-child over 2 yrs	29.65	<input type="checkbox"/> G591A	Flu shot sole reason	8.50	<input type="checkbox"/> B990A	HC special daytime visit (mon.-fri.) 1st patient seen	20.50
<input type="checkbox"/> K013A	Counseling - not ongoing - 1 or more persons/ half hour	50.45	<input type="checkbox"/> G420A	Ear syringing or curet.-unit/bi.	5.55	<input type="checkbox"/> K994A	ER: eve Mon-Fri/Sat/Sun/Hol - 1st pt	50.05
<input type="checkbox"/> K007A	Psychotherapy-individual/0.5 hr	50.45	<input type="checkbox"/> Z159A	...removal by electroc. &/or curet: 1 lesion	10.35	<input type="checkbox"/> B992A	Housecall daytime (Mon-Fri) 1st pt	40.95
<input type="checkbox"/> A903A	Pre-op general assessment	54.10	<input type="checkbox"/> Z160A	...removal by electroc. &/or curet: 2 lesions	15.55	<input type="checkbox"/> W990A	Nursing home: Daytime special visit - 1st pat. seen.	17.85
<input type="checkbox"/> A008A	Mini assessment - with web visit	10.00	<input type="checkbox"/> G370A	Injection & Aspiration: joint, bursa, ganglion or tendon sheath	19.50	<input type="checkbox"/> B994A	Housecall eve & all day Sat/Sun/Hol	58.50
<input type="checkbox"/> H001A	Newborn care in hosp./home (fp)	50.95	<input type="checkbox"/> Z176A	SUTURE of LACERATIONS: max. 5cm	14.50			
<input type="checkbox"/> H105A	In-patient Interim Admission Orders	17.30	<input type="checkbox"/> G010A	Urinalysis-w/o microscopy	1.82			
<input type="checkbox"/> P003A	General assessment(major prenatal visit)	54.10						
<input type="checkbox"/> P004A	Minor prenatal assessment -all other visits	19.90						
<input type="checkbox"/> P005A	Antenatal preventative health assess	40.05						
<input type="checkbox"/> E409A	* Eve(18h-24h)/Sat/Sun/Hol - add 45%	.00						

Other service/procedure/premium codes # units

 Diagnostic Codes
 Diagnostic

British Columbia Billing Screen

oscarBC Billing

Patient: LYMAN, JOSHUA Patient Status: AC Roster Status: Assigned Physician: DUCK-3333, DONALD
 Age: 46 Billing Form: GP general practice Clarification Code: Billing Physician:
 Billing Type: Bill MSP PEMBERTON Service Location: Physician's office

Service Date: 2006-5-19 Service to date: After Hours: No Time Call: Start (HHMM 24hr): End (HHMM 24hr): Dependent: No Sub Code: Normal Payment Method: ELECTRONIC Facility

Visits	Description	\$ Fee	ER Visits	Description	\$ Fee	Premiums	Description	\$ Fee
00100	VISIT IN OFFICE (AGE 2 - 59)	27.90	13200	VISIT - OUT OF OFFICE (AGE 2-59)	27.90	00112	VISIT, EMERGENCY	81.47
00101	COMPLETE EXAMINATION IN OFFICE (AGE 2-59)	62.03	13201	COMPLETE EXAMINATION - OUT OF OFFICE (AGE 2-59)	62.03	01200	CALL-OUT CHARGE - EVENING	47.84
00120	INDIVIDUAL COUNSELLING IN OFFICE (AGE 2-59)	48.57	Other service/procedure/premium codes Unit			01201	CALL-OUT CHARGE - NIGHT	67.15
00103	VISIT, HOME	64.56				01202	CALL-OUT CHARGE/SATURDAY, SUNDAY, OR STAT HOLIDAY	47.84
00104	EXTRA PATIENTS SEEN DURING SAME HOUSE CALL	32.28				00113	ON CALL, ON SITE HOSPITAL VISIT - EVENING	36.44
						00105	ON CALL, ON SITE HOSPITAL VISIT - NIGHT	51.25
						00123	ON CALL, ON SITE HOSPITAL VISIT - SAT, SUN OR HOLS	36.44
						01205	SURCHARGE - NONOPERATIVE - EVENING	39.95
						01206	SURCHARGE - NONOPERATIVE - NIGHT	60.14
						01207	SURCHARGE - NONOPERATIVE/WEEKEND AND STAT/HOLIDAY	43.98
						00081	EMERGENCY BEDSIDE CARE	88.02
						00082	CRITICAL CARE MONITORING	52.75
						00083	CRISIS INTERVENTION	88.02
						00084	ACCOMPANYING PATIENTS	185.00

Referral Doctor: Referral Type: Select Type

Diagnostic Code: dx code search

Short Claim Note: No Correspondence Continue Cancel

Billing Notes (Notes are for internal use and will not be sent to MSP)

PATIENT'S STATUS

Patient Status shows whether the patient is active (AC), inactive (IN), deceased (DE), moved (MO), etc.

ROSTER STATUS

Roster Status shows whether the patient is rostered (RO), not rostered (NR), fee for service (FS), terminated (TE), etc.

BILLING TYPE

Below the patient's name is the Billing Type (NOTE: the program will default to Bill OHIP) For other types such as DO NOT BILL, click on the arrow beside the window to select from the drop down menu.

VISIT LOCATION

The program will default to the Clinic name. For hospital and other locations, click on the arrow for a drop down menu.

REFERRAL

If your program is set-up for specialist billing, you will have a check box beside the Visit Type.

The referring doctor must be in the patient's Master Demographic area for this to work.

ASSIGNED PHYSICIAN

This is the physician assigned to the patient in the Master Demographics

BILLING PHYSICIAN

Click on the drop down menu to select a physician's name.

VISIT TYPE

Visit Type will default to the clinic. If the encounter was outside the clinic, click on the drop down menu beside Visit Type to select: Out Patient Visit, Hospital Visit, ER, etc. from the drop down menu.

ADMISSION DATE

- Click on the Admission Date link underneath the Visit Type.
- Clicking on the appropriate date of the calendar will put the admission date in the Admission box.

SERVICE, PROCEDURE AND PREMIUM CODES

- Select the checkbox(es) of the codes you wish to bill to your patient
- If a service / procedure / premium is not present and you DO know the code, simply enter it into one of the three boxes under the heading "Other service / procedure / premium codes" and enter the number of units billed.

- If a service/procedure/premium is not present, and you DO NOT know the code: use the code search on the lower right corner of the screen to bill up to three additional codes, then enter the number of units billed.

DIAGNOSTIC CODES

- Click on the link labelled "Diagnostic" to view a list of common diagnostic codes, and choose the appropriate diagnosis
OR you can do a diagnostic code search in the box below:

DIAGNOSTIC CODE SEARCH

This search engine accepts both diagnostic code numbers and text

- If you know the numeric diagnostic code, type it in the box and click the dx code search button to retrieve it from the data base
- Using text in the diagnostic search engine, type part of the diagnostic word in the box and click SEARCH (using only part of the word will give you a longer list)
- If there is only one match, it will put the diagnosis in the box, if there is more than one match, the program will give you a list from which to select
- Clicking on the number link of the desired diagnostic code will insert it into the bill

SENDING THE BILL

1. Once you have made all your selections, click the CONTINUE button to view what you have billed
2. This gives you the opportunity to EDIT the bill if you forgot something, or CONFIRM the bill as correct.
3. Click CONFIRM to save the billing record for processing and bring you back to the appointment screen

Ontario Billing Record

Generic Billing Form for General Practice

Billing Summary

Patient : MARS,VERONICA	Health# : WD
Billing Type: ODP Bill OHIP	Service Date: 2006-5-23
Visit Type Code: 00 Clinic Visit	Billing Physician: Donald Duck
Visit Location: Not Applicable	Admission Date: 2006-5-23
Appointment Physician: Not Available	Secondary Physician: Not Available
Referral Physician: Tran,Quoc	Referral Physician Number: 789655
Creator: Donald Duck	Creation Date: 2006-5-23

Service Code	Description	#Unit	\$ Fee
K013A	Counselling - not ongoing - 1 or more persons/ half hour	1	50.45
Diagnostic Code	311 Stressed, Depressive or other non-psychotic disorders, not elsewhere classified		
	Total:		50.45

[Confirm](#) [edit](#)

Warning: The patient does not have a valid HIN.

British Columbia Billing Records

oscarBC Billing

Patient Information					
Patient Name:	Lyman, Joshua	Patient PHN:		Health Card Type:	BC
Patient DOB:	19591010	Patient Age:	46	Patient Sec:	M
Patient Address:	99 Lincoln Ave.	City:	Washington	Postal:	
Billing Information					
Billing Type:	MSP	Service Location:	O Physician's office	Clarification Code:	P1 PEMBERTON
Service Date: 2006-5-19	Service To Date:	After Hours: No	Time Call:	StartTime:	EndTime:
Billing Provider:	Duck-33333, Donald	Appointment Provider:	Duck-33333, Donald	Creator:	Duck-33333, Donald
		Dependent: 00		Sub Code: 0	Payment Method: ELECTRONIC
					ICBC claim #: 00000000
Short Note:					
Service Code	Description			Unit	Fee
00101	COMPLETE EXAMINATION IN OFFICE (AGE 2-59)			1.0	62.03
					62.03
Diagnostic Code					
346	MIGRAINE				
notes					
Internal Notes					

[Save & Print Receipt](#) | [Go Back](#) | [Another Bill](#) | [Save Bill](#) | [Cancel](#)

Diagnostic Research Coding (2 or more codes)

See Chapter 5: Clinical Modules- Disease Registry for the details on how to add multiple diagnostic codes to a patient's records.

The Billing Process

For Ontario users

Doctors input billing in OSCAR after seeing patient

- Biller checks for unbilled appointments and prints a report for each doctor to bill

OHIP Simulation

- Run OHIP Simulation, check billing for any billing entry errors before creating and sending OHIP invoice

Submitting Invoice to OHIP

1. Flag any needed invoices for Manual Review and send supporting document with OHIP disks
2. Send digital billing invoice of all FFS, PCN & WSIB encounters for each doctor to OHIP weekly
3. Create digital invoice reports for each doctor & OHIP digital file format.
4. File digital invoice & invoice reports on server (in directory for each submission date)
5. Print Invoice Summary and file & submit Invoice to MOH

Invoice Submission to MINISTRY OF HEALTH - OHIP

Machine-readable Error Reports Received from MOH

Correct billing & Version Code errors received from MOH & resubmit invoice to OHIP

1. Find patient name & phone number in OSCAR & call patient for new Version Code

OSCAR User's Manual

2. Update information in OSCAR & re-save invoice for resubmission to OHIP

Error Reports Corrected & Re-Submitted to MOH - OHIP

10th - 14th of Month: RA - Remittance Advice Received from OHIP

1. Receive digital file from OHIP (shows detailed report of paid encounters & payment amount for each doctor)
2. Reconcile to OSCAR program
3. Correct any billing errors
4. Mark file for billing archive
5. Archive partial payments from MOH by changing the 'Billing Type' to 'S - Settled/ Paid by OHIP'
6. Run the RA report generator
7. Make adjustments to partial payments
8. File digital copy of RA reports on server

18th of Month Submission to MINISTRY OF HEALTH - OHIP Month End

- Send month end submission to OHIP for next month's RA payment
- TIME SENSITIVE: must be in by 5 p.m. on the 18th of each month

Revenue Reports To Doctors

Print the UNSETTLED REPORT to check on invoices submitted to the MOH, but not paid

Pre-Invoice Functions

For Ontario billers: checklist of activities to be completed before OHIP submission For Canadian billers: reciprocal billing provincial codes.

Before creating OHIP submissions, read through the following checklist:

- Version codes corrected and invoice marked for re-submission
- All monthly monitoring billing submitted (INR's)
- Search for Unbilled Encounters and bill
- Error report encounters corrected and re-submitted

RECIPROCAL BILLING

1. In 'Patient Detail Record', enter the out-of-province health number in the HIN box
2. In 'HC Type', click on the drop down menu of the provinces & select the correct province

PROVINCE	PROV. CODE	FORMAT
Alberta <i>prior to May/94 = 11 numeric</i>	AB	9 numeric individual registration <i>(effective Oct/91)</i>
British Columbia <i>prior to Jan 1/91 = 10/11 numeric</i>	BC	10 numeric individual registration <i>(effective Jan/91) family based</i>
Manitoba	MB	6 numeric for the subscriber or family group
Newfoundland	NF	12 numeric individual registration
New Brunswick	NB	9 numeric individual registration
Northwest Territories	NT	8 character individual registration ONE alpha - N, D, M or T & 7 numeric
Nova Scotia <i>prior to Jan/91 = 8 numeric (family based)</i>	NS	10 numeric individual registration <i>(effective Jan/94) family based</i>
Ontario <i>prior to Jan/91 = 9 numeric (family based)</i>	ON	10 numeric individual reg. version code <i>(if applicable) effective Jan/91</i>

PROVINCE	PROV. CODE	FORMAT
Prince Edward Island <i>prior to Dec/96 = 9 numeric (SIN individ)</i>	PE	8 numeric individual registration <i>(effective Dec/96)</i>
Saskatchewan <i>prior to April/91 = 8 numeric (family based)</i>	SK	9 numeric individual registration <i>(effective April/91)</i>
Yukon	YT	9 numeric individual registration
Nunavut	NU	9 numeric individual registration

NOTE: There is a Reciprocal Health billing agreement with all provinces except Quebec. For Quebec patients need to pay cash for the appointment and the patient submits the receipt to the Quebec Health system for reimbursement.

VIEWING PATIENT'S BILLING HISTORY

1. In the Appointment Screen, click the Search tab
2. Type in the patients name and click Search
3. Click on the Demographic ID for the correct patient to access the 'Patient's Detail Record'

OR

1. If the patient has an appointment, click on the M beside the patient's name on the appointment screen
2. Clicking 'BILLING HISTORY' shows a list of the encounters that have been billed with date, bill type, provider and comment column
3. Clicking on the date will allow you to view what was billed for each encounter
 - Only billed encounters that have NOT been submitted to OHIP can be unbilled and re-billed

SEARCHING FOR UNBILLED APPOINTMENTS

See Chapter 9-Unbilled Report for instructions on how to create billing reports, which include a list of unbilled patients.

Billing for Walk-In Flu Clinic

Billing For Flu Shot

OSCAR has developed an easy billing function for special walk-in Flu Shot clinics to eliminate the need to book an appointment or search for the billing code.

From the Appointment Screen

1. Click on the 'SEARCH' tab
2. Search for the patient in the normal way by typing in part of the patient's name and press ENTER. Click on the Demographic ID of the correct patient
3. Click on the 'Flu Billing' link under the "Billing" heading on the left side of the Patient's Master Demographic record.

oscarBilling			
flu billing			
Demographic Name	Health Number	Demographic DOB	Appointment Date
MARS,VERONICA	WD	19870615	2006-5-23
Billing Provider	Appointment Provider	Billing Type	Visit Type
Duck,Donald	Duck, Donald	Bill OHIP	00 Clinic Visit
Service Code	Diagnostic Code	Create Date	Creator
G591A	896	2006-5-23	Duck, Donald
Submit Submit & Goto Prevention Cancel			

4. The program will automatically default to the diagnostic code 896 for flu shot & the service code G591A for Flu Shot without previous appointment
5. Clicking 'SUBMIT' will immediately bill the patient for the flu shot

- You can also click "Submit & Go to Prevention", which brings up the oscarPrevention screen so you can document the vaccination and save it in the patient's E-Chart.

FLU BILLING REPORT

The flu report allows you to print a report to track the amount of flu shots done in the clinic for statistical reasons and for confirmation of the Ministry bonus for Primary Health Care.

See Chapter 9 for details on how to create and print a flu billing report.

INR Billing

ADDING PATIENT TO THE INR BILLING LIST

This feature is for billing the monthly G271A monitoring for long-term anticoagulant supervision. Set up the list of patients for each doctor by adding each patient via the 'Add INR' button at the bottom of the 'Patient's Detail Record'. After the patient has been added to the INR list, it is a simple matter of pulling up the list for each doctor and clicking the check box for patients who need to be billed.

1. Pull up the 'Patients Detail Record' by doing a SEARCH or by clicking the M icon on the Appointment screen if the patient has an appointment
2. Click on the Add INR button at the bottom of the 'PATIENT'S DETAIL RECORD'

ADD INR BILLING	
Demographic id	163
Demographic Name	MARS,VERONICA
Demographic DOB	19870615
Health Number	WD
Billing Provider	Duck, Donald
Service Code	G271A code search
Diagnostic Code	451 dx code search
Create Date	2006/5/23 14:30:1
Creator	Duck, Donald
Submit	

3. Select the doctor for this patient in the drop down menu
4. The default Service & Dx codes can be changed by their code search buttons as required
5. Click on the 'SUBMIT' button
6. At the 'Review INR Billing', click on the 'SUBMIT' button again in order to review the information for accuracy

MONTHLY INR BILLING

1. Click on the SEARCH tab and search for any INR patient's 'Patient Detail Record'
2. Click on Bill INR

Print		INR Batch Billing				Close	
Select provider	Duck, Donald	Clinic Location:	Not Applicable				
Service Date:	2006-5-23						
Selection	Demographic	Provider	Service	Amount	Diagnostic	Last Bill Date	
<input type="checkbox"/>	CHISWELL, TESTING	Donald Duck	G271A	10.40	451	2005-09-18	
<input checked="" type="checkbox"/>	AMMARY, KAMIL	Donald Duck	G1111		451	Not Available	
<input type="checkbox"/>	AFZAL, TANVER	Donald Duck	ububt		001	Not Available	
<input checked="" type="checkbox"/>	TESTER, KONG	Donald Duck	G271A	10.40	451	2006-04-30	
<input type="checkbox"/>	WING, WONG	Donald Duck	G271A	10.40	333	2006-04-30	
<input type="checkbox"/>	AMMARY, KAMIL	Donald Duck	G271A	10.40	451	Not Available	
<input type="checkbox"/>	CHISWELL, TESTING	Donald Duck	G271A	10.40	451	Not Available	
<input type="checkbox"/>	CHISWELL, TESTING	Donald Duck	G271A	10.40	451	Not Available	
<input type="checkbox"/>	UMBARJE, MANISHA	Donald Duck	G271A	10.40	451	Not Available	
Generate INR Batch Billing							

3. Select the doctor from the drop down list
4. Click on the check box beside the patients you want billed this month
5. Click on 'Generate INR Batch Billing' button to submit months billing
6. You can now change to another doctor and submit the INR billing for each doctor

NOTE: Monthly INR Billing can also be done in the Administrative View. Click on "INR Batch Billing" under the Billing heading, then follow steps 3-6 as described above.

EDT Setup

For Ontario Billers

The sending and receiving of the EDT files is done outside of OSCAR, but viewing the files and reconciling the claims is done on the Administration screen of OSCAR. The following information will assist you in registering with the MOH and setting up the initial connection.

REGISTERING FOR EDT SUBMISSION to MOH

Register with the Ministry of Health for EDT service in Ontario, Canada.

Ministry of Health and Long-Term Care

1-800-262-6524; 80 Queen St., 3rd Floor, Kingston, ON K7K 6W7; Kingston: 613-544-7700 ; Fax: 613-544-6310

1. Contact the MOH for your EDT Application package. Complete the application for GONet Electronic Data Transfer EDT Service and EDT Letter of Undertaking and Acknowledgement and mail to the address on the application.
OR.... Get EDT forms off the Web at:
www.gov.on.ca/MOH/english/pub/ohip/edtguide/edtmanual.html
2. Wait for notification from the Ministry of Health and Long-Term Care that your EDT privileges have been activated. This will take approximately 2 - 4 weeks upon re-

ceipt of your application. You will receive an EDT User Manual, and EDT User ID and temporary password.

WHAT YOU WILL NEED

- Modem: the direct dial access supports up to 56K modems
- Dial up communication software (MOH recommendation is HyperTerminal which is part of Windows)
- Telephone line capable of handling data communications
- OSCAR software has the program features to interface with the MOH reports for this process
- Configure your communication software to dial EDT Kingston: 613-544-3883

ADVANTAGES OF EDT

- Faster: supports up to 56K modems as of August 2002
- Easier: direct dial access connects directly to Government of Ontario Network log on screen
- Easier: ability to attach manual review indicator
- Direct: direct data transfer
- Time: error reports in 48 hours
- Time: longer period after 18th of the month cutoff for submissions
- Time: receive RA files and reports from 5th to 7th of the month
- Cost Effective: direct dial access requires no set-up fees or monthly administrative fees.
- Choice of telecommunications provider: select your preferred long distance carrier

POINTS TO REMEMBER

- Downtime of MOH server: Sunday 5 am to 7 am
- Password changed every 32 days
- Must check mail box within 95 days after sign up & check the mail box regularly for it to stay active

SETTING UP THE CONNECTION

1. At the Windows screen, click on the START button
2. Go to PROGRAMS to ACCESSORIES to COMMUNICATIONS to HYPERTERMINAL
3. Click on HyperTerminal & when the screen comes up, type in the name of your session (EDT - OHIP) & select an icon & click OK
4. Enter all of the dialing information with the Ministry EDT number: for Ontario, it is 613-544-3883
5. Confirm your information is correct & click on the 'DIAL' button
6. Once you have successfully created a connections session, the program will ask if you want to SAVE the connection set-up, when you exit
7. Close out of the HyperTerminal window and set up the desktop shortcut

HYPERTERMINAL SHORTCUT

1. At the Windows screen click on the START button
2. Go to PROGRAMS to ACCESSORIES to COMMUNICATIONS to HYPERTERMINAL
3. When you get to HyperTerminal, right click on the one you created
4. Click on 'SEND TO DESKTOP' to put the EDT - OHIP shortcut on your desktop for future use

SETTING AUTO DIRECTORIES FOR DOWNLOADS

1. Open HyperTerminal by double clicking on the desktop shortcut
2. Click on the CANCEL button of the dial-up for now
3. On the Transfer menu on your computer, click Receive File
4. In the 'Place received file in the following folder' box, type the path of the folder in which you want to save the downloaded file (this will hold for future download sessions)
OR In Windows Explorer, find the directory where you want to put your downloads, copy the path in the address box at the top of the screen and paste in the 'Place received file in the following folder' box. (this will hold for future download sessions)
 - To begin a HyperTerminal connection from this screen, click on CALL -> CALL & DIAL

Invoicing OHIP

For Ontario Billers

CHECKING BILLING BEFORE SUBMITTING TO MOH

1. Log in as Administrator
2. Under 'BILLING', click on OHIP Simulation to give you a report to check the billing for errors before you submit invoices to MOH
3. Select either all providers or individual providers
4. Click on create report (this process takes a few minutes)
5. You can either print this report and go through the invoices one by one or visually check the bills for obvious errors. When finished checking the billing, proceed to creating the MOH invoice disk.

CREATING BILLING FILE TO INVOICE THE MOH

1. Under 'BILLING', click on 'Generate OHIP Diskette' (if your practice is a group, it will read: 'Generate OHIP GROUP Diskette')
2. Select either all providers or individual providers
3. Click on 'CREATE REPORT' (this process takes a few minutes)
4. When the window comes up with the list of files, you can save the OHIP files to disk to send to the MOH, and the invoice files to a local directory
5. Right click on the OHIP Filename for each doctor - select 'Save Target As" and send file to the A drive, to save the OHIP file to a disk for submitting to MOH
6. Right click on the OHIP Filename for each doctor - select 'Save Target As" and send file to a directory created for the invoice date, on your local HD to save the OHIP file as a backup
7. These files now reside on your local server with a local backup on your computer.
8. Set up a directory system on your HD and save each MOH submission in a directory for each invoice date

PRINTING THE INVOICE REPORT

This report is created when the OHIP file is created and saved on the server. A local copy should also be saved to the local HD for reference/backup to research future queries or to print for doctors requesting a hard copy.

In the OHIP report window as above

1. Right click on the html file for each doctor and click on print a report
2. When you are all finished printing the reports, Right click again and save the report in the directory created for this billing invoice period with the copy of the OHIP file.

3. If you are submitting to the Ministry of Health by disk, you will right click on the OHIP Filename for each doctor - select 'Save Target As' and send file to your A: and send the disk in to the MOH office.

Invoicing via EDT

For Ontario billers

CONNECTING TO THE GONET NETWORK

1. Double click the EDT shortcut & then click 'DIAL'
2. At the GONET screen, type in your login (ALL CAPS) provided by MOH...& enter
3. Type in your password (lower case) & enter
 - This password must be changed every 32 days (system will prompt you)
 - Must be between 8 - 16 characters in length
 - Cannot repeat characters (e.g. 01010101 if OK, but not 11001100)
 - Cannot repeat the same password within a one-year period
4. Press enter to bypass the Ministry Information Screen and begin EDT

FUNCTION KEYS IN GONET & THEIR PURPOSES

The GONET software works in DOS, which uses key commands instead of the mouse.

OPTIONS	FUNCTION KEYS	PURPOSE
3 - EXIT	ESC + 3	Exit to MAIN menu
4 - BACK	ESC + 4	To go BACK one page (if more than 10 items)
6 - FOR- WARD	ESC + 6	To go FORWARD one page (if more than 10 items)

OPTIONS	FUNCTION KEYS	PURPOSE
8 - SELNEW	SHIFT + 8	Select files with a * to download to delete
9 - DELETE	ESC + 9	Delete files marked with a *
10 - DOWN-LOAD	ESC + 0	Download files marked with a *
SEL		File selection area (* = selected)
STAT		File status (U = undelivered & D = delivered)

SENDING AN INVOICING

1. At the next GONET screen, select # 3 for 'Ministry of Health Menu' & Select # 1 for 'Send Claim File'
2. Press the enter KEY once to get to 'file name' & enter the EDT filename created when you ran 'OHIP INVOICING' in OSCAR ...& enter again
3. When 'PLEASE BEGIN UPLOAD NOW' appears on the screen
4. Go to 'TRANSFER' on the Main toolbar and click on 'SEND FILE'
5. Click 'BROWSE' and select the appropriate invoicing file (the name will match the EDT file name you typed in above & click OPEN button & then 'SEND' to send your invoice file to the Ministry and return you to the main menu where you can send another file, if necessary, or you can download any files waiting for you in your inbox
6. Press # 4 when finished, to LOG OFF & click CALL & DISCONNECT on the HyperTerminal menu

Correcting Billing Errors

For Ontario billers

MACHINE READABLE ERROR REPORTS

The Machine Readable Error Reports will arrive about a week after a disk goes in to the MOH. These are errors that the OHIP computer rejects because it does not meet certain criteria. It is as if these bills have never been received by OHIP. For this reason, it is important to correct the errors and re-submit to OHIP for payment.

What to do with the 'Machine Readable Error Report': - Correct the billing errors & re-submit ('Correcting a Billing Encounter') - Call patients to correct Version Codes & re-submit the outstanding encounters

CORRECTING VERSION CODE ERRORS

From the Appointment Screen

1. Click on the 'SEARCH TAB'
2. Type in the patient's name & (enter)
3. Click on the patient's demographic number to pull up their 'PATIENT'S DETAIL RECORD'
4. Call the patient to get the new version code, if it has not already been changed.
5. Changes to the version code are done in the box beside HIN
6. Click 'UPDATE' when finished
7. After Version Code errors have been corrected, the encounter also needs to be re-submitted in the 'Billing Correction' function in the Administration Screen.

CORRECTING A BILLING ENCOUNTER ERROR & RE-SUBMITTING

In Admin View

1. Under 'BILLING', click on 'BILLING CORRECTION'

OSCAR User's Manual

2. Type the invoice number in the top box & (enter)
3. The invoice is pulled up as it was sent to the MOH
4. Make the billing correction
5. Change the 'BILL TYPE to 'O' for 'Bill OHIP'
6. Click on 'SUBMIT' to re-calculate the billing correction and mark the invoice to be re-submitted with the next MOH disk or EDT
7. Click 'SUBMIT' again if the invoice is correct
8. Click either 'Correct Another One' or 'Close this Window'

The 'SUBMIT' button must be pressed to re-calculate any corrections made to the Schedule of Benefits

- Changes to the version code in the 'Patient's Detail Record' will be automatically pulled through to the new bill when you click on the 'SUBMIT' button

Remittance Advice & Report

For Ontario billers

You will first need to connect to the Ministry GoNet and download the RA files to reconcile to OSCAR billing. See Invoicing via EDT for instructions on how to connect the GoNet.

DOWNLOADING FILES FROM GONET

At the 'Ministry of Health Menu'

1. Select # 1 to 'DOWNLOAD FILE'
2. Use the up and down arrow keys and select the files you want to download
3. Mark all the undelivered items (U) with a '*' by pressing (shift + 8)

4. Press Escape and then 0 to start the download - the files will transfer to an auto-designated folder
5. Once the download for that screen is complete, the screen will return to the Main Menu to start the process again until all files are downloaded
6. To delete all files already downloaded, press (shift + 8) to select the files again
7. Press Escape and then 9 to start to delete, answer 'YES' to delete
8. Press Escape + 3 to exit from the EDT system and you must close out the screen to disconnect the modem

READING THE FILES DOWNLOADED FROM GONET

1. Log into OSCAR Admin Screen
2. Click on 'EDT Billing Report Generator' & click 'Browse' to find the file on your HD
3. Click on the file
4. Click on 'CREATE REPORT' to view and print the report
5. You can use 'EDT Billing Report Generator' to view and print all reports other than the RA Report

FOUR TYPES OF FILES TO DOWNLOAD

- Remittance Advice ('P' files)
This file replaces the yellow diskette you received in the mail
- Claims Error Report ('E' files)
This report will be available in your mailbox 2 - 3 days after a submission. You will no longer receive in the mail as a printed document. These files are processed through OSCAR.
- Claims Batch Acknowledgement Report ('B' files)
This report is available the day after a submission and is printed through the

OSCAR program. It is a report stating that the submission was received and will list any errors encountered under the 'Rejection Reason'.

- File Reject Message ('X' files)

The report would replace the Batch Acknowledgement if the MOH could not process the invoicing. An error code will be present stating the problem with the file that was transmitted. VERY RARE.

REMITTANCE ADVICE RECONCILIATION

The RA disks are received from MOH once a month and contain all the PAID patient encounters you have invoiced to OHIP during the previous month. It includes a detailed report of which encounters were paid, how much and any further billing errors that were not caught with the 'Machine Readable Error Report'.

This process up-loads the information from the disk or EDT file to OSCAR and marks the files as paid.

1. Insert the diskette in the floppy drive or download the RA file from EDT to a local directory
2. Log into the ADMINISTRATION view in OSCAR
3. Click on the 'BILLING RECONCILIATION' link under BILLING
4. Click on the 'BROWSE' button to select the RA file on the A: drive or the EDT directory
5. Click 'SUBMIT' (this process will take a few minutes)
6. Click 'CREATE REPORT' to upload the RA file
7. When the list of reports appears, click on the 'NEW' link under the 'STATUS' column to reconcile the file with OSCAR records. This will mark and archive the paid claims

ACCESSING THE BILLING ARCHIVE

At the end of each year, all the billing files that you have sent to the Ministry of Health will archive automatically. To access these files for checking purposes when correcting bills, click on the 'GENERATE OHIP DISK' link and click on 'SHOW ARCHIVE'.

Remittance Advice Reconciliation Window

EDT CLAIMS BATCH EDIT REPORT

From MOH, November, 2001

- You will receive fast notification of your claims batch acceptance or rejection via the EDT Claims Batch Edit Report. This report acknowledges receipt of each batch in a claims file and notes if the batch was accepted or rejected. The Claims Batch Edit Report is sent usually within 24 hours of a claims file submission.
- This report is your only notification if a batch is rejected or accepted. Rejected batches must be corrected and then resubmitted.
- Your claims Batch Edit Report will show the number of claims and records received, the batch process date and the message showing acceptance or rejection. When a batch is accepted you will see "Batch Totals" or a blank if there is a sub-total line.
- Claims Batch Edit Reports for accepted batches which contain both HCP/WCB and RMB claims will show three lines; namely, one line with HCP/WCB totals, one line with RMB totals and one line with batch totals. If only one type of claim is represented, only the batch totals line will appear.
- Rejected batches contain an R and a reason for rejection.
- Examples of claims Batch Edit rejection messages include:
 - ▶ Trailer record missing
 - ▶ Batch header missing
 - ▶ Invalid counts in trailer record

- ▶ Creation date > system date
- ▶ Creation date invalid or not YYYYMMDD
- You must regularly check your mailbox, download and read all your claims output reports, including the claims Batch Edit. The other claims related reports are:
 - ▶ Claims File Reject Message - only sent if your entire claims file is ejected, normally sent within hours of claims file submission.
 - ▶ Claims Error Report - notifies of rejected claims, normally sent within 48 hours of claims file submission to allow reconciliation of errors and resubmission of claims within the monthly billing cycle.
 - ▶ Remittance Advice - normally sent between the 5th and 7th day of the month to allow prompt reconciliation of accounts.

REPORTS

The RA reports show the detailed report of which encounters were paid, any additional errors that got past the 'Machine Readable Error Report', a summary report of the current payment, and an OHIP Messaging report.

1. Click on the 'ERROR' link and print to correct and re-submit, via Remittance Advice inquiry, any invoices where possible and manually reconcile the remainder that are paid at less or more than invoiced
2. Click on the 'SUMMARY' link to see and print if desired all billings paid on this RA report. Clicking the 'SUMMARY' link will also calculate the total amount on the next report
3. Click on the 'REPORT' link to generate the OHIP Messaging report with the cheque totals breakdown and any Messages sent from the MOH

4. Right click on each of these 3 reports and save to a directory on your hard drive as a local backup of the RA files.

NOTE: These files legally need to be kept for 7 years. Much storage space can be saved by burning the digital file to a CD and keeping in a fire proof box, instead of keeping a paper copy.

After the RA Report

For Ontario billers

THE UNSETTLED INVOICE REPORT

After the RA files have been settled and all files backed up, it is a good time to look at invoices in your system that are still unsettled to clean up your files or chase down invoices waiting for a version code before they become stale dated.

1. From the appointment screen, click on the 'BILLING' tab
 2. Click on the button beside 'UNSETTLED' to create a report of invoices that have been submitted, but not paid by the MOH.
 3. Select the doctor from the drop down list
 4. Click on the 'BEGIN' link beside the box for the date of when you want the report to begin
 5. Clicking on the date will insert the begin date for the report in the box
 6. Repeat with the end date for the report by clicking on the word 'END'
 7. Click 'CREATE REPORT'
- To generate reports for doctors during that time period, just change the doctor's name and click 'CREATE REPORT'
 - You can view these encounters directly from here by clicking on invoice number in the ACCOUNT column

- Or you can print the report and then look at them individually from the 'BILLING CORRECTION' link

Health Card Version Codes

For Ontario billers

Validating with Overnight Batch Eligibility

Many hours are spent in chasing patients for correct version codes to re-submit a bill to the Ministry of Health (MOH). Overnight Batch Eligibility allows you to get a jump on the process. The file is sent to the MOH the night before, and the report is picked up in the morning from the web, allowing the receptionist to approach the patients who have invalid health cards before the appointment. Patients can then be given the information to contact the MOH to rectify the problem.

1. Log in as Administrator
2. Under 'oscarREPORT', click on 'Overnight Batch Eligibility Checking' link
3. Click on the 'Begin Date' link for the calendar to enter the begin date from the appointment screen
4. Do the same to the 'End Date' to give the date range that you will be sending to the MOH
5. Click on create report
6. Right click on the file name, select 'Save As' and save to the directory you are keeping these files to up-load to the MOH
7. Click 'Close this Window'

CONNECTING TO THE GONET Network

See Invoicing via EDT for instructions on how to connect the GoNet.

SENDING OVERNIGHT BATCH ELIGIBILITY

Send the file just created through GONET. The next morning, access the MOH GoNet again to collect your report.

UHIP - WSIB & Refugee

For Ontario billers

The following contact information is for reference purposes and are not functions of OSCAR.

UHIP BILLING

Welton Beauchamp, Nixon Inc. (WBN)

Contacts: Clair (provider registration), Rachel (claims)

641 Montreal Road

Ottawa, ON K1K 0T4

1-800-565-0484

Submitting to UHIP

1. Put card number in OSCAR in 'Additional Notes' (for reference)
2. Fill out form completely
3. Patient fills out section 1, 2, & 3 (put holder's UHIP number in upper right corner)
4. Have card holder sign section 3 and date
5. Put provider's label on section 4
6. Doctor fills in section 5 with OHIP code and diagnosis, signs and dates
7. Use the OMA Service Fee instead of OHIP

Patient's Ceiling

The cardholder has \$1M for the life of the insurance. The decision is up to the doctor if they want to charge the OMA or OHIP fee schedule. The patient could run out of coverage if they have a major illness.

Registering Doctors

When the first completed form is sent in by a doctor, UHIP will automatically create the doctor's number. The doctor's UHIP billing number will be on the first cheque for future invoices submitted.

REFUGEE Billing

Interim Federal Health Certificate of Eligibility

FAS Benefit Administrators

Contact: Lianne Backstrom (x 729)

9th Floor, 9707-110 Street

Edmonton, AB T5K 3T4

1-800-770-2998

Web Site for forms: www.fasadmin.com

Submitting Refugee Billing

1. Fill out the Medical Services Claim Form
2. Use OHIP codes and dollar amounts
3. Person sending in the claim can sign by Authorized Signature
4. Unit Label on section #2 above put 'ATTENTION BILLER'
5. Attach a photo copy of the patient's Interim Federal Health Certificate
6. Mail to above address

WSIB BILLING

Workplace Safety & Insurance Board

Contact: Maria Galiarity x2937

200 Front Street West

Toronto, ON M5V 3J1

1-800-387-5540

Web Site for forms:

www.wsib.on.ca/wsibsite.nsf/public/FormsHealth

Details

For all patient visits to the office, we bill the same as an OHIP bill and just flag it at the beginning as a WSIB encounter. They are paid the same as an OHIP claim.

WSIB Forms Completed by Doctor

- Each doctor can apply for their WSIB Billing number before submitting invoices
- The clinical visit of a patient concerning a WSIB claim is processed with other OHIP billing and by changing the 'Billing Type' to 'Bill WSIB'
- This invoicing directly to WSIB is for filling out the WSIB forms
- The form is the invoice when filled out with the appropriate billing code
- There is also payment for letters requested for WSIB. Affix a label to a copy of the letter with the appropriate WSIB code

7

Prescription and Prevention

In this chapter:

- ✓ how to write electronic prescriptions
 - ▶ save commonly used prescriptions
- ✓ how to use MyDrugRef
 - ▶ receive relevant information about drug interactions from trusted sources
- ✓ how to add and edit patient drug allergies

oscarRx allows you to write electronic prescriptions, prompts you to create an allergy profile to avoid prescribing the wrong medication, and alerts you to bad drug interactions with multiple prescriptions.

Access

There are four ways to access the oscarRx program:

- Click on the Rx of the patient’s appointment bar.
- After finding the patient using the Search tab on the appointment screen, click the Rx next to the patient’s name.
- In the patient’s Main Demographic Page, click “Prescriptions” under the “Clinical Modules” heading.
- In the patient’s E-Chart, click the Prescriptions heading at the top of the right side bar menu.

Note: OscarRx is not usually accessible to those with receptionist permissions.

Rx Date	Prescription	Represcribe	Delete
2006-05-09	Amoxil 500mg 1 TID 10 Days 30 Qty Repeats: 0	<input type="checkbox"/>	<input type="checkbox"/>
2006-04-13	percs 5/325 1-2 Q1H PRN 7 Days 369 Qty Repeats: 0	<input type="checkbox"/>	<input type="checkbox"/>
2006-04-13	ZESTRIL TAB 10MG 1 QID 1 Day 0 Qty Repeats: 0	<input type="checkbox"/>	<input type="checkbox"/>
2006-04-13	crestor 1 QHS 1 Month 30 Qty Repeats: 0	<input type="checkbox"/>	<input type="checkbox"/>
2006-04-13	oxazepam 15mg 1 TID 3 Months 270 Qty Repeats: 4	<input type="checkbox"/>	<input type="checkbox"/>
2006-04-13	Lipitor 20mg 1 OD 30 Days 30 Qty Repeats: 1 No subs	<input type="checkbox"/>	<input type="checkbox"/>
2006-04-13	Blaxin XL 500mc 1 OD 7 Days 14 Qty Repeats: 0	<input type="checkbox"/>	<input type="checkbox"/>

Below the table are buttons for "Show All", "View / Edit Allergi", "Represcribe", and "Delete". At the bottom, there is a "Drug Search" section with a "Drug Name:" input field, a "Drug of Choice" link, and "Search", "Reset", and "Custom Drug" buttons.

How to Write a Prescription

STEP 1- SEARCH FOR DRUG

1. In the box beside 'Drug Name' type in the name of the drug you want to prescribe. For prescription recommendations for certain diagnoses, click the 'Drug of Choice' link to the right of the box.
2. Click on the SEARCH button.

STEP 2- SELECT THE DESIRED DRUG

1. The next screen will give you a choice between generic and brand names for this drug. Click on the "info" link next to a drug to access articles on oscarResources related to that drug
2. Click on the hyperlink of the drug you want to prescribe. See below for steps to take if you cannot find the drug you are looking for.

STEP 3- WRITE THE PRESCRIPTION

[Step 1 Search For Drug](#) > [Step 2 Select the Desired Drug](#) > **Step 3 Write the Prescription**

Step 3 Write the Prescription

Prescription Details for PREGNANT BROWN

Custom Drug:	Custom Drug					
Start Date:	2006-05-23					
Take	1	Tab	PO	TID	PRN:	<input type="checkbox"/>
For:	7	Days				
Quantity: auto	21	<<	(Calculated: 21)			
Repeats:	0	No Subs:	<input type="checkbox"/>			
Special Instructions:	Custom Drug Take 1 Tab PO TID for 7Days Qty:21 Repeats:0 before meals and at bedtime					
						RD

Update Update and Get New Drug Update, Print and Save

Pending Prescriptions

[Edit](#) [Delete](#) [Unknown 1 \(1\) 2 1 Day Qty Repeats 0](#) [Info](#) [Add to Favorites](#)

as needed
as needed for pain
on an empty stomach
until gone
before meals
after meals
with meals
before meals and at bedtime
as directed
in the morning
in the evening
at bedtime
as needed for pain or itching
as needed for fever
as needed for wheezing
while awake
1 hour before or 2 hours after
with food
Apply to affected areas
Apply sparingly

1. The final screen brings up selections to actually write the prescription. Make selections from the drop down menus to customize the prescription for your patient. Note how the text in the “Special Instructions” box changes as you make your selections.
2. If the program does not automatically calculate the correct total for the prescription, click the << beside the ‘Quantity’ box
3. Check ‘No Subs’ or ‘PRN’ if appropriate
4. To put ‘Special Instructions’ in the box on the right, click on the desired instructions from the box on the left and then click the << arrows to insert the text
5. The ‘Special Instruction’ box can also be typed in to add your personalized instructions. Avoid adding numerals.
6. Drug-Drug Interaction Information : If one of the patient’s current prescriptions is known to have an interaction with the new prescription, an alert will appear at the bottom of the page. If you are using MyDrugRef, the warnings and interactions added by your trusted friends will appear here.
Drug Allergy Information : If the new prescription contains an ingredient that has been listed under the patient’s allergies, an alert will appear at the bottom of the page.
7. When all selections are made, click on either of the 3 buttons below the ‘Special Instruction’ box:
 - UPDATE: This will simply save the prescription in the Pending Prescriptions section
 - UPDATE AND GET NEW DRUG: This will save the prescription in Pending Prescriptions, and bring up the STEP 1 screen so that you may repeat the process
 - UPDATE, PRINT AND SAVE: This will save the current prescription and any Pending Prescriptions in the Patient Drug Profile, and bring up a print preview (step 5)

STEP 4- EDIT OR DELETE PENDING PRESCRIPTIONS

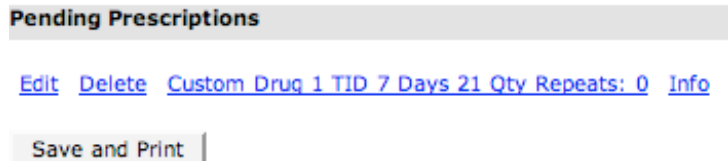

1. At the bottom of any oscarRx screen, there is a list of Pending Prescriptions.
2. Click “Edit” to make changes, and “Delete” to delete the prescription. “Info” pulls up information about the drug.

STEP 5 - PRINT THE PRESCRIPTION

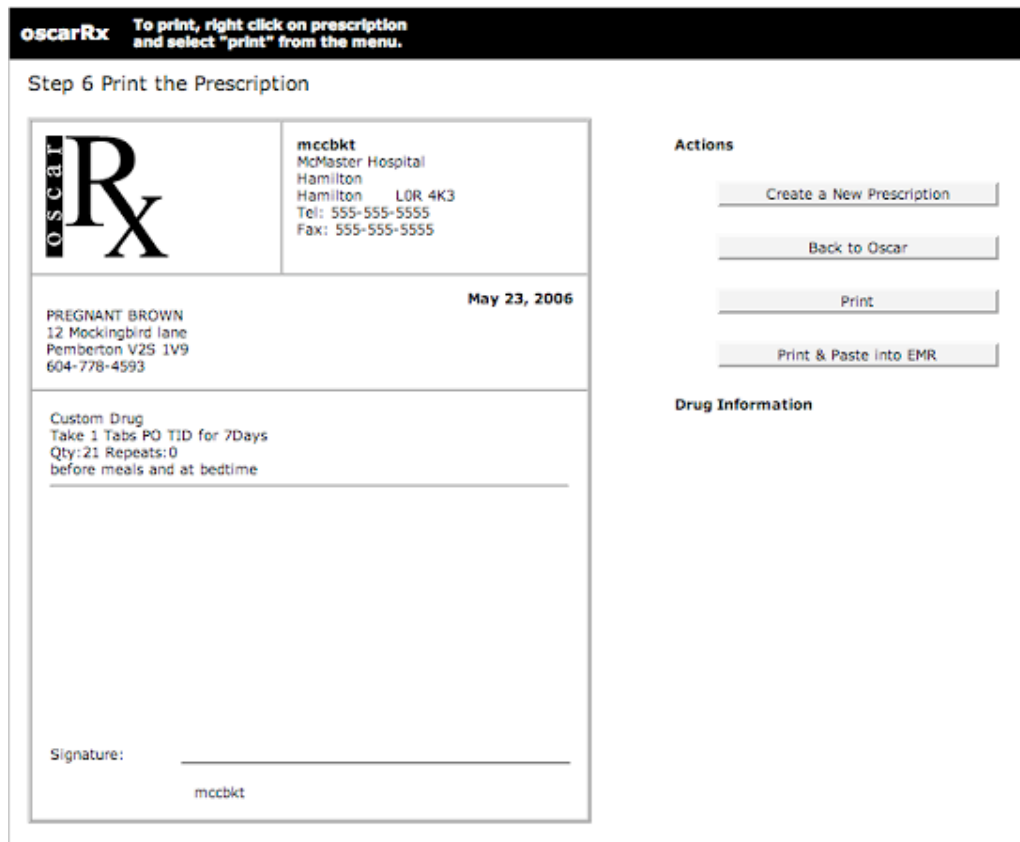

1. From the STEP 1 screen: Click the ‘Save and Print’ button.
From the STEP 3 screen: Click the ‘Update, Print and Save’ button

2. Click 'Print'. If you wish for a record of the prescription to appear in you Encounter notes, click 'Print & Paste into EMR'
3. Your prescription is at the printer, ready for your signature!

Custom Drugs

If you can't find the drug you are looking for, you can create a custom drug prescription. This can be done from the screens for both Steps 1 and 2, as well as the link "I can't find what I'm looking for" on the step 2 screen.

Warning: Only use this feature if absolutely necessary, as you will lost the following functionality:

- known dosage forms/ routes
- drug allergy information
- drug-drug interaction information
- drug information

Fill out the information and dosage as you would for a normal prescription, taking care to enter the name of the custom drug in the top text field.

Patient Demographics And Preferences

The patient's name, age, and preferred pharmacy are displayed under 'Patient Demographics'.

- Clicking on the "Preferred Pharmacy" link will display the pharmacist's name, address, phone and fax number, e-mail and notes.
- Clicking "Send to Personal Health Record" (??)

EDIT PHARMACY

- This link, found under the Special heading on the left, takes you to the Select Pharmacy page
- Click “Add Pharmacy” if you wish to enter another pharmacy onto the list
- Click “Edit” if you wish to change the information of a listed pharmacy
- Click the name of the pharmacy that you wish to associate with this patient

FAVOURITE PRESCRIPTIONS

- You can create a list of your most common prescriptions, which will appear on the left side menu under the Favourites heading every time you open oscarRx
- This list can be edited by clicking “Edit Favourites” under the Special heading. Here you can change details about the prescription (quantity, instructions, etc.) then click “Save Changes”. You can also “Delete Favourite”.
- To add a prescription from the Patient Drug Profile, click the name of the prescription, then click the ‘Add to Favourites’ button

Patient Drug Profile

Past prescriptions are displayed here.

REPRESCRIBING A PRESCRIPTION

If the prescription you wish to give the patient is already listed, you may click the corresponding checkbox under “Represcribe”. Click the ‘Represcribe’ button, then follow the directions for the Step 3 screen as detailed below

DELETING A PRESCRIPTION

If you wish to delete a current prescription, check the corresponding checkbox, then click ‘Delete’.

Allergy Profile

- The patient's allergies are listed on the left under the Allergies heading
- To view more details about a patient's allergies or make changes to the list, click the 'View/Edit Allergies' button at the bottom of the Patient Drug Profile

oscarRx

[Step 1 Search For Drug](#) > [Edit Allergy Profile](#)

Edit Allergy Profile

Patient Demographics

Name: BROWN Age: 49

Edit Allergy Profile

Reaction	Entry Date	Description	Allergy Type	Severity	Onset of Reaction
Delete	2005-11-28	PENICILLINS	AHFS Class	Mild	Immediate
Delete	2005-11-28	SULPHUR COMPOUNDS	ATC Class	Mild	Immediate

Add an Allergy

Search:

Search the following categories: *(Listed general to specific)*

Drug Classes Ingredients Generic Names Brand Names

ADD AN ALLERGY

1. Type in the name of the drug, select the areas of the drug database that you wish to search, then click 'Search'
2. Select the Class/Name/Compound/Brand Name that best identifies the allergy. It is best to choose the most broad category that describes the patient's allergy.
3. Write comments describing the nature of the allergy as well as identifying the age of onset, severity of reaction and onset of reaction. Click "Add Allergy".

oscarPrevention

oscarPrevention keeps track of the most common procedures that help prevent disease in a patient. These include vaccines and common tests (ex. Flu shots and PAP smears).

The main oscarPrevention screen can be accessed from the patient's Encounter screen. Click the "Preventions" heading at the top of the left-hand menu, or on any of the preventions listed below that heading in order to access oscarPrevention.

oscarPrevention TEST, PATIENT 56 years

PREVENTIONS

- TdP-IPV-Hib
- DTap-IPV
- Hib
- Pneu-C
- MMR
- MenC-C
- VZ
- HepB
- dTap
- Td
- Flu
- HepA
- HepAB
- Rabies
- Typhoid
- HPV
- Tuberculosis
- Pneumovax
- TdP
- IPV
- PAP
- MAM
- PSA
- FOBT
- COLONOSCOPY
- OtherA
- OtherB
- Old Immunizations

Prevention Recommendations

- No Mammogram records can be found for this patient
- Last PAP was done 12 month(s) ago

Td # Age: 46 years Date: 1998-08-14

Flu #

PAP # Age: 53 years Date: 2005-06-07 Age: 55 years Date: 2007-06-29

MAM #

FOBT # Age: 52 years Date: 2004-09-23 Age: 55 years Date: 2007-09-10

[show/hide all other preventions](#)

[Enable Print](#)

If an item on the list below the Preventions heading is red, the patient is missing information on that prevention.

ENTERING PREVENTION HISTORY

oscarPrevention BLUTH, GEORGE-MICHAEL M 18 years

Prevention : MMR

Completed Date: 2006-05-23

Refused Provider: Duck Donald

Ineligible

Result

Location:

Lot:

Route:

Manufacture:

Comments

[Set Next Date](#)

Save

1. Click on the test/ vaccination that you wish to document. For an explanation of the abbreviations, click a “#” link.
2. Select the date from the calendar next to the Date text box. Select whether the prevention was Completed, Refused, or Ineligible.
3. Fill out the rest of the information about the prevention. You can set the date of the next prevention, with the option of not being reminded of it. Click ‘Save’.

8

Forms

In this chapter:

- ✓ how to add and complete forms commonly used in a family clinic
 - ▶ Annual Health Review form
 - ▶ Antenatal Record (1 & 2)
 - ▶ Mini Mental State Exam
 - ▶ Rourke Record

Forms Introduction & Directions

FORMS IN THE ENCOUNTER SCREEN

- **CURRENT FORMS:** The most recent forms are displayed below the Forms heading in the Encounter screen. To view the rest of the current forms click on the Forms heading., then click on the form you want to view or add to.
- **ADD NEW FORM:** Click on the plus-sign next to the Forms heading for a drop-down menu of the most popular forms available, then click on the desired form to add to the patient's e-Chart. For the full list of forms, click on the Forms heading.
- **OLD FORMS:** when you create a second type of form that has already been created, the current form will move down to OLD FORMS. (ie annual health review in 2001 will move to OLD forms when annual review is created for 2002)

FEATURES OF FORMS

- Data can be extracted for statistical purposes
- Ease of comparison from year to year
- The program pulls the patient's demographic information in automatically and will not allow you to enter incorrect data. If a demographic change has to be made, the change can not be made here. The users must go back to the Patients Detail Record to make any changes, preventing loss of important demographic changes.
- Specific text areas allow you to add free flowing text to certain areas
- When you view the OLD FORMS you can see the Created Date and the Edited Date

GENERAL DIRECTIONS FOR USING THE FORMS

- Patients demographic information will be automatically pulled from the Patient's Detail Record
- Use the TAB key to advance through the form

- Where there is a checkbox, you will have to click with the mouse to check off the appropriate box or press the spacebar
- Be sure to note if the form has more than one page, and SAVE EACH PAGE before proceeding onto the next
- Before exiting, you must SAVE the form. In order to view the forms that have just been completed, refresh the encounter screen by pressing F5

Customizing Your Forms

SELECTING ENCOUNTER FORMS

You must be in the Administrative View of OSCAR to select which forms will be available in your patients' Encounter screen. See *Chapter 14: Select Forms* for details.

CREATING YOUR OWN FORMS

You can make your own electronic forms using OSCAR's e-form function. See *Chapter 12: Creating Your Own* for instructions on making and uploading customized HTML forms.

These forms are used in the same way the regular electronic forms are used, but are located in a different area of the oscarEncounter screen. See *Chapter 12: Adding E-forms* for instructions on how to fill out, save and access your e-forms.

Available Forms

ALPHA FORM

Developing the Patients Antenatal Psychosocial Health Assessment

ANNUAL HEALTH REVIEW (VERSIONS 1 AND 2)

For the basic annual physical. Both forms have a link to the Annual Review Planner, which suggests further actions depending on the patient's conditions.

ANTENATAL RECORD 1 & 2

AR1, AR2 and Antenatal Planner are combined and linked in one form accessible through the AR form .

COST QUESTIONNAIRE

Study questionnaire assessing the health care costs associated with the patient over a 9 month period. Adapted from SLU cost questionnaire.

GROWTH CHARTS

CDC US Growth Charts are used for patients aged 2 – 20 years in order to document their growth.

HOME FAST

The Home Falls and Accidents Screening Tool (Home FAST) is a study tool used to assess the patient's home for potential fall and accident hazards.

INVOICE FORM

Personal Invoice Form for the patient, with all the relevant information from the patient's chart filled in.

LAB REQUISITION FORMS

From provider view only

MENTAL HEALTH FORMS

Requesting a referral to a counselor or psychiatrist

MINI MENTAL STATE EXAM

For assessment of dementia

OVULATION

This form is for tracking a woman's ovulation, as well as other important factors when attempting to become pregnant.

PALLIATIVE CARE PATIENT CARE FLOWSHEET

For developing a palliative care assessment plan

RISK ASSESSMENT

Self administered questions used in self-report index.

ROURKE RECORD

Tracking the baby's development up to five years of age

T2 DIABETES FORM

Tracking a patient with type 2 diabetes

TWO MINUTE WALK

Instructions for administering the 2 Minute Walk Test and the Lower Extremity Function Test

9

Reports

In this chapter:

- ✓ how to generate reports about the clinic's patient population
 - ▶ Age/Sex Report, Visit Report
 - ▶ PCN Catchment Report
 - ▶ Billing Reports
 - ▶ Day Sheet, Appointment Lists
 - ▶ Consult List
 - ▶ Tickler Reports

Administration View: oscarReport

Find instructions on how to enter the Administrative View in *Chapter 14*

QUERY BY EXAMPLE

If you know how to use SQL language, you can create your own search queries, personalizing your search of patient demographics. Similar to the Demographic Report Tool in the Report Tab

- Select from past saved queries by choosing from the drop down menu, then clicking "Load Query"
- You may view your query history and edit your favourite queries by clicking on the corresponding links on the upper left corner of the window

AGE/SEX REPORT

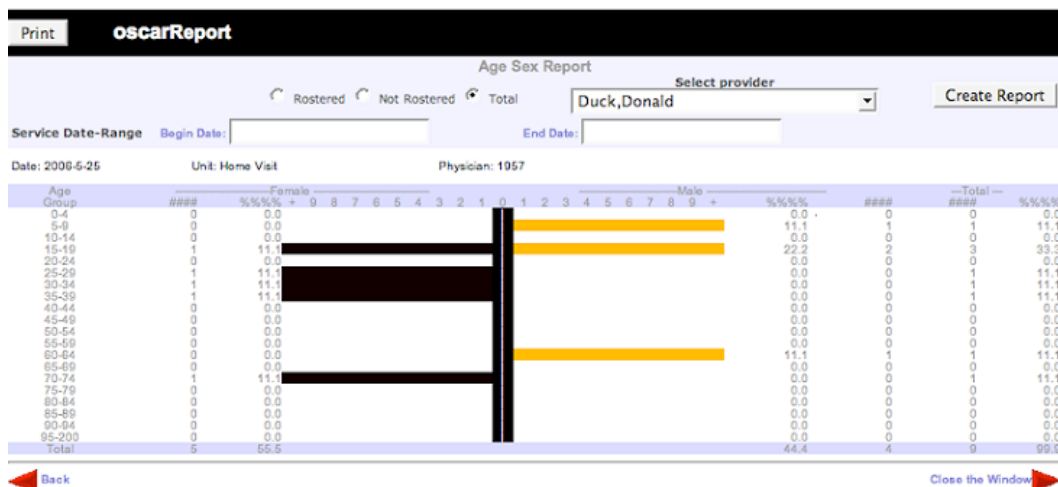

This report gives you the statistics for the number of patients in each age group and each sex for a practice.

1. There are 3 types of reports you can select: Rostered, Non-rostered, and Total
2. Click the check box beside one of the above 3 for the type of report you want to create
3. Select a provider from the drop-down menu or select 'all providers' if you want a report on all the doctors in the office
4. Select a begin and end date by clicking on the word links to get a calendar.
5. Clicking on a day will insert the date into the date box
6. Click 'Create Report' button
7. To the far left is the age range
8. Across the top give you the division between male and female
9. The #### column gives you the numeric count
 - The %%% column gives you the percentage of females or males compared to the total of that sex. Totals are across the bottom
 - You can continue to create a report for each doctor by changing the doctors name and clicking 'Create Report' again
 - You can continue to create one of the other types of reports by clicking on another type of reports and clicking the 'Create Report' again
 - The printer button is in the upper left corner to print the reports

VISIT REPORT

Clinic visits	4
HHS visits	0
All other visits	1
Total	5

At the bottom of the window, there are 'Back' and 'Close the Window' buttons.

This is a report to analyze the types of encounters you are doing in your practice, hospital, clinic, house call etc.

- There are 2 types of reports you can select: Larry Kain and Visit
 - ▶ Larry Kain report is a specific report of the total numbers for a clinic, broken down into clinic visits, HHS (4 Hamilton hospitals) and All other (house calls and St Josephs hospital)
 - ▶ Visit Report is a much more definitive report, giving a breakdown of each doctor, nurse and grouped into teams. The people included in this report can be edited through the 'Manage Provider List' link on the upper right corner of the screen.

To Begin:

1. Click the radio button beside one of the two types of report you want to create
2. Select a begin and end date by clicking on the word links to access a calendar
3. Clicking on a day will insert the date into the date box
4. Click the 'Create Report' button
5. You can continue to create one of the other types of reports by clicking on another type of report button and clicking 'Create Report' again

Manage Provider List For Visit Report

This gives you a complete list of all providers, past and present, drawn from the 'Providers Records' at the top of the Admin Screen.

1. Click on the 'Manage Provider List' link on the upper right corner of the screen
2. Click on the checkmark box beside each person you want on the report and in the team you want them to show up
3. When you are finished, click on the 'Submit' button at the bottom of the screen

PCN CATCHMENT REPORT

The PCN Catchment Report is a program written for doctors who are part of the Primary Care Reform Health payment module. This report is used as a double check to make sure patients outside of your allotted area have not been rostered in error. The patients showing on this report would have to be de-rostered and seen on a fee-for-service basis.

Print oscarReport - PCN Catchment Area							
Demographic	Sex	DoB	City	Province	Postal	Status	
WING,WONG	M	15-06-1932	Victoria	BC	V0R 2Y0	AC	
CHISWELL,TESTING	M	15-06-1957	Vancouver	BC	V5L 4G5	AC	
BROWN,PREGNANT	F	31-01-1957	Pemberton	BC	V2S 1V9	AC	
ICBC-BANGUP,BOB	F	15-06-1980	Vancouver	ON	V5L 4G5	AC	
CHISWELL,TRUDY	F	15-09-1953		ON		AC	
CONNOR,STEVE	M	15-06-1956	pt hoper	ON	L1A 1H1	AC	
KHAN,FARQUAR	M	01-06-1986	toronto	ON	ATB 2C3	AC	
NEIL,VV	M	17-10-2002	y	MB		AC	
S,M	M	18-01-1975	st. catharines	ON	L2R 2B3	AC	
CONRADSKY,STEPHANO	M	15-06-1956		ON		AC	
NEW,PATIENT	F	15-06-1990		ON		AC	
HARPER,STEPHEN	M	15-06-1950	Ottawa	ON		AC	
MM,BHB	M	03-03-1987	TORONTO	ON	M5T2H4	AC	
DOE,JOHN	F	15-06-2000		ON		AC	

1. Under oscarReport click on the 'PCN Catchment Report' link
2. This will automatically check the database and display a report of patients with postal codes outside your particular PCN Catchment Area only
3. The report only shows 50 patients at a time on the screen & you will need to click on the link on the upper left corner of the screen to view other pages.
4. The printer button is in the upper left corner to print the complete report

FLU BILLING REPORT

Criteria: Patient Name, DOB, phone number, sorted by physician, 65 years and older, have NOT had a flu shot as of (start date if needed each year), billing codes G590A and G591A Patient Status: of AC and UHIP, + Roster Status of RO, NR,FS, RF, PL. Anything else taken out.

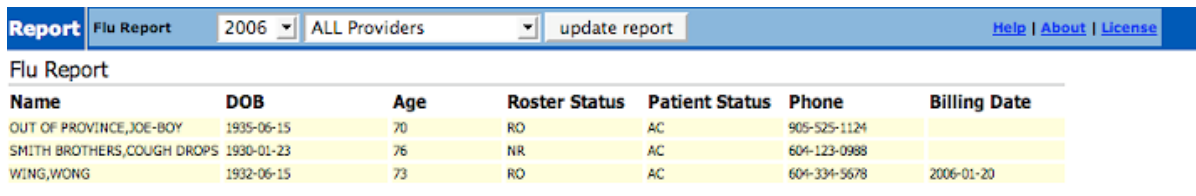

Name	DOB	Age	Roster Status	Patient Status	Phone	Billing Date
OUT OF PROVINCE, JOE-BOY	1935-06-15	70	RO	AC	905-525-1124	
SMITH BROTHERS, COUGH DROPS	1930-01-23	76	NR	AC	604-123-0988	
WING, WONG	1932-06-15	73	RO	AC	604-334-5678	2006-01-20

1. Click on the 'Flu Billing Report' link
2. Click on "Flu Billing Report" at oscarReport section
3. Select a year (it will default to search the period 2002 and 2003) and a provider you wish to generate (It is recommended not to general all Provider or it needs to take 1-2 minutes for the complete process)
4. Click Generate Report (normal wait for 30 secs)
5. The yellow patient rows mean they haven't had a flu shot while the purple means have had a flu shot on a specific date.

OVERNIGHT BATCH ELIGIBILITY CHECKING

Use this report for a quick way to check the validity of patients' health card codes. See *Chapter 6: Health Card Version Codes* for details.

SURVEILLANCE REPORT

Monitor the number of surveys being conducted with this feature.

REHAB STUDY

View the results of the Encounter Forms which have been included as a part of this re-search study.

Report	formTreatmentPref	From	To
2 Minutes Walk CESD Caregiver Cost Questionnaire Falls History Grip Strength Home Fast Intake Late Life FDI Disability Late Life FDI Function SF36 SF36 Caregiver Self Administered Self Efficacy Self Management Treatment Preference Internet Access	ID demographic_no provider_no formCreated formEdited studyID treatmentGr controlGr eitherGr		

Billing Tab

oscarBilling	
<input type="radio"/> Unbilled <input type="radio"/> Billed <input type="radio"/> Unsettled <input type="radio"/> OB <input type="radio"/> FLU	Select provider: <input type="text" value="Duck, Donald"/> <input type="button" value="Create Report"/>
Date: <input type="text" value="From"/> <input type="text" value="To"/>	
Back	Close the Window

UNBILLED - BILLED - UNSETTLED - OB - FLU

All of these reports are created in the same manner, by clicking on the appropriate report type and following the directions. The explanation of each report follows the instructions.

CREATING BILLING REPORTS

From the Appointment Screen

1. From the appointment screen click on the 'BILLING' tab
2. Click on the button beside the type of report you want (unbilled, billed, unsettled, OB or flu)
3. Select the doctor from the drop down list
4. Click on the 'From' link beside the box for the begin date of the report

5. Clicking on the date will insert the begin date for the report in the box
6. Repeat with the end date for the report by clicking on the 'To' link
7. Click 'CREATE REPORT'
8. To create reports for other doctors during that time period, just change the doctors name and click 'CREATE REPORT'
9. You can bill or look at the invoice for these encounters directly from here by clicking on 'Bill [\$]'

UNBILLED REPORT

oscarBilling				
<input type="radio"/> Unbilled <input type="radio"/> Billed <input type="radio"/> Unsettled <input type="radio"/> OB <input type="radio"/> FLU Select provider: Duck, Donald Create Report				
Date From: <input type="text"/> To: <input type="text"/>				
SERVICE DATE	TIME	PATIENT	DESCRIPTION	COMMENTS
2006-05-19	11:00:00	BROWN,PREGNANT	f/u	Bill [\$]
2006-04-19	10:00:00	TEST,TWO	fever	Bill [\$]
2006-04-07	10:45:00	BRAVO,DELTA	sore throat	Bill [\$]
2006-04-03	11:00:00	BROWN,COW		Bill [\$]
2006-04-03	10:45:00	BLOGGS,FRED		Bill [\$]
2005-12-19	08:30:00	BROWN,PREGNANT		Bill [\$]
2005-12-19	08:15:00	CHISWELL,TRUDY	knee	Bill [\$]
2005-12-16	10:15:00	BRAVO,DELTA		Bill [\$]
2005-12-16	10:00:00	CHISWELL,TRUDY		Bill [\$]
2005-12-16	08:45:00	BROWN,BABY		Bill [\$]
2005-12-13	10:30:00	OUT OF PROVINCE,JOE-BOY	sore leg	Bill [\$]
2005-12-13	09:00:00	CHILD,THREE YR.		Bill [\$]
2005-12-13	08:45:00	BROWN,BABY		Bill [\$]
2005-12-09	09:15:00	ICBC-BANGUP,BOB	1st form cpx	Bill [\$]
2005-12-08	13:00:00	JOENS,MARK		Bill [\$]
2005-12-08	10:30:00	OUT OF PROVINCE,JOE-BOY	sore leg	Bill [\$]
2005-12-06	09:15:00	ICBC-BANGUP,BOB	1st form cpx	Bill [\$]
2005-11-24	09:00:00	CHILD,THREE YR.		Bill [\$]
2005-11-17	08:30:00	BROWN,PREGNANT		Bill [\$]
2005-11-16	08:30:00	BROWN,PREGNANT		Bill [\$]
2005-11-15	10:30:00	OUT OF PROVINCE,JOE-BOY	sore leg	Bill [\$]
2005-11-15	09:45:00	CHISWELL,TESTING	flu 1 week	Bill [\$]
2005-11-15	09:15:00	ICBC-BANGUP,BOB	1st form cpx	Bill [\$]
2005-11-15	09:00:00	CHILD,THREE YR.		Bill [\$]

This report searches through the appointment screen for any appointments that have not been billed during a specific time period. This report is good to do about a week before the month end billing goes to the Ministry of Health to maximize the billing being submitted.

- You can bill or look at the invoice for these encounters directly from here by clicking on 'Bill [\$]'
- Or you can print the report and have the physicians bill for the encounter

BILLED REPORT

oscarBilling				
<input type="radio"/> Unbilled <input checked="" type="radio"/> Billed <input type="radio"/> Unsettled <input type="radio"/> OB <input type="radio"/> FLU Select provider: Duck, Donald <input type="button" value="Create Report"/>				
Date From: <input type="text"/> To: <input type="text"/>				
SERVICE DATE	TIME	PATIENT	DESCRIPTION	ACCOUNT
2006-05-23	00:00:00	MARS,VERONICA	Bill OHIP (No Appt / INR)	290
2006-05-19	10:20:00	TATE,BABY	Bill Patient(With Appt. Doctor)	288
2006-05-16	09:15:00	Smith,Karen	Bill OHIP (With Appt. Doctor)	286
2006-05-12	00:00:00	NAGEL,TEKLA	Bill OHIP (With Appt. Doctor)	282
2006-05-12	00:00:00	NAGEL,TEKLA	Bill OHIP (With Appt. Doctor)	283
2006-05-08	11:00:00	Brown,Pregnant	Bill OHIP (With Appt. Doctor)	278
2006-05-08	10:45:00	Bravo,Delta	Bill Patient(With Appt. Doctor)	277
2006-05-06	11:00:00	Brown,Pregnant	Bill OHIP (With Appt. Doctor)	274
2006-05-06	10:45:00	Bravo,Delta	Bill OHIP (With Appt. Doctor)	275
2006-05-05	10:45:00	Bravo,Delta	Bill Patient(With Appt. Doctor)	273
2006-04-30	00:00:00	WING,WONG	Bill OHIP (Unmatched Appt. Doctor)	270
2006-04-30	00:00:00	TESTER,KONG	Bill OHIP (Unmatched Appt. Doctor)	271
2006-04-24	10:45:00	Bravo,Delta	Bill OHIP (With Appt. Doctor)	265
2006-04-23	00:00:00	BLOGGS,FRED	Bill WSIB (No Appt / INR)	264
2006-04-20	11:00:00	BROWN,PREGNANT	Bill OHIP (With Appt. Doctor)	263
2006-04-19	09:00:00	Test,Three	Bill OHIP (With Appt. Doctor)	262
2006-04-15	10:45:00	Bravo,Delta	Bill OHIP (With Appt. Doctor)	260
2006-04-02	00:00:00	GATES,WILLIAM M	Bill OHIP (With Appt. Doctor)	253
2006-03-14	10:45:00	Bravo,Delta	Bill WSIB (With Appt. Doctor)	267
2006-03-13	00:00:00	FERIN,NICK	Bill Patient(No Appt / INR)	245
2006-02-28	08:00:00	BOB,BILLY JOE	Bill OHIP (With Appt. Doctor)	243
2006-02-27	00:00:00	BOB,BILLY JOE	Bill Patient(No Appt / INR)	231
2006-02-12	08:10:00	Duck,Daffy	Bill Patient(Unmatched Appt. Doctor)	226
2006-01-25	08:30:00	TEST,JOHN	Bill OHIP (With Appt. Doctor)	249
2005-12-21	09:00:00	CHILD,THREE YR.	Bill OHIP (With Appt. Doctor)	250
2005-12-13	08:30:00	BROWN,PREGNANT	Bill OHIP (With Appt. Doctor)	284

This report shows all the billing for a doctor during a specific period of time, with the ability to view and print each bill. This report is used when a doctor wants to confirm that they have billed correctly for a procedure or is uncertain if they have done the billing for a visit.

UNSETTLED REPORT

oscarBilling				
<input type="radio"/> Unbilled <input type="radio"/> Billed <input checked="" type="radio"/> Unsettled <input type="radio"/> OB <input type="radio"/> FLU Select provider: Duck, Donald <input type="button" value="Create Report"/>				
Date From:		To:		
SERVICE DATE	TIME	PATIENT	DESCRIPTION	ACCOUNT
2006-04-03	14:30:00	Rodrigues,Catarina	With Appt. Doctor	211
2006-02-27	00:00:00	BOB,BILLY JOE	No Appt / INR	232
2006-02-17	09:15:00	Bloggs,Fred	With Appt. Doctor	229
2006-02-14	09:00:00	Bloggs,Fred	With Appt. Doctor	228
2006-02-12	10:30:00	AMMARY,KAMIL	Unmatched Appt. Doctor	227
2006-02-12	00:00:00	DUCK,DAFFY	With Appt. Doctor	224
2006-02-08	00:00:00	WING,WONG	Unmatched Appt. Doctor	221
2006-02-08	00:00:00	TESTER,KONG	Unmatched Appt. Doctor	222
2006-01-27	07:20:00	Khan,Farquar	Unmatched Appt. Doctor	219
2006-01-20	00:00:00	WING,WONG	No Appt / INR	217
2006-01-18	09:30:00	Bob,Billy Joe	Unmatched Appt. Doctor	213
2006-01-16	10:40:00	BLOGGS,FRED	With Appt. Doctor	218
2006-01-14	09:20:00	Bloggs,Fred	With Appt. Doctor	215
2006-01-13	00:00:00	BOB,BILLY JOE	No Appt / INR	212
2006-01-01	00:00:00	WING,WONG	No Appt / INR	218
2005-12-31	09:00:00	CHISWELL,TESTING	With Appt. Doctor	210
2005-12-22	10:30:00	Out Of Province,Joe-boy	With Appt. Doctor	220
2005-12-19	10:30:00	Out Of Province,Joe-boy	With Appt. Doctor	204
2005-12-19	08:45:00	Brown,Baby	With Appt. Doctor	205
2005-12-16	10:30:00	Out Of Province,Joe-boy	With Appt. Doctor	195
2005-12-13	09:15:00	George,George	With Appt. Doctor	187
2005-12-13	09:15:00	Icbc-bangup,Bob	With Appt. Doctor	188
2005-12-09	09:45:00	Chiswell,Testing	With Appt. Doctor	181
2005-12-07	00:00:00	CHISWELL,TRUDY	No Appt / INR	194
2005-12-07	00:00:00	SMITH BROTHERS,COUGH DROPS	No Appt / INR	203
2005-12-07	00:00:00	OUT OF PROVINCE,JOE-BOY	No Appt / INR	208

This report will give you a list of invoices that have been submitted to the Ministry of Health, but have not been paid yet. This is useful report to check if there are any outstanding invoices to follow-up and re-submit before they exceed the 6-month limit for submissions.

OB REPORT

oscarBilling						
<input type="radio"/> Unbilled <input type="radio"/> Billed <input type="radio"/> Unsettled <input checked="" type="radio"/> OB <input type="radio"/> FLU Select provider: Duck, Donald <input type="button" value="Create Report"/>						
Date From:		To:				
INVOICE	PATIENT	DATE	BILLING CODE		BILLED	STATUS
111	CHISWELL, TESTING	2005-08-14	P038A	P020A E409A	1168.3	B
112	CHISWELL, TESTING	2005-08-21	P023A		132.80	B
113	CHISWELL, TESTING	2005-08-22	P023A		132.80	B
114	CHISWELL, TESTING	2005-08-23	P023A		132.80	B
115	CHISWELL, TESTING	2005-08-24	P023A		132.80	B
206	OUT OF PROVINCE,JOE-BOY	2005-12-05	P006A	E411A	1525.2	B
207	OUT OF PROVINCE,JOE-BOY	2005-12-06	P006A	E411A E411A	1525.2	B
208	OUT OF PROVINCE,JOE-BOY	2005-12-07	P006A	E411A E411A E411A	1525.2	B
227	AMMARY,KAMIL	2006-02-12	H001A		50.95	B
Total					0.00	Paid

◀ Back

Close the Window ▶

This reports can be used by doctors querying about how much OB billing they have submitted to confirm the status of a bill (e.g. submitted or paid).

FLU REPORT

oscarBilling					
<input type="radio"/> Unbilled <input type="radio"/> Billed <input type="radio"/> Unsettled <input type="radio"/> OB <input checked="" type="radio"/> FLU Select provider: Duck, Donald Create Report					
Date From: <input type="text"/> To: <input type="text"/>					
INVOICE	PATIENT	DATE	APPT.CLINIC	WALK-IN	STATUS
137	AFZAL,TANVER	2005-10-06		8.50	Submitted to OHIP
141	AMMARY,KAMIL	2005-10-27	21.25		Submitted to OHIP
263	BROWN,PREGNANT	2006-04-20	33.45		-B
145	Chiswell,Testing	2005-11-04	54.20		Submitted to OHIP
224	DUCK,DAFFY	2006-02-12		8.50	Submitted to OHIP
253	GATES,WILLIAM M	2006-04-02		8.50	-B
282	NAGEL,TEKLA	2006-05-12		8.50	-B
283	NAGEL,TEKLA	2006-05-12		8.50	-B
214	Potter,Harry	2006-01-14	59.80		Submitted to OHIP
121	PRICELESS,TOTALLY	2005-08-23		8.50	Submitted to OHIP
217	WING,WONG	2006-01-20	4015.1		Submitted to OHIP
Total	Clinic Count: 5	Walk-in Count: 6	4183.80	51.00	

◀ Back

Close the Window ▶

The flu report allows you to print a report to track the amount of flu shots done in the clinic for statistical reasons and for confirmation of the Ministry bonus for Primary Health Care.

Report Tab

This tab, found among the tabs on the appointment screen, gives you access to various common reports used in a medical office.

EDB LIST (Estimated Date of Birth)

This report is based on the EDB date from the AR electronic form in the Electronic Medical Records.

1. Enter the date range in the boxes in yyyy/mm/dd order
2. Click 'CREATE REPORT' to get a list of all OB patient's Estimated Date of Birth

EDB LIST							Print	Cancel
#	EDB	Patient's Name	Age	Gravida	Term	Phone	Provider	
1	2005/08/08	SMITH, JOHN	24			905-545-3248	oscardoc,doctor	
2	2004/12/30	TESTER, ESTER	24			905-	oscardoc,doctor	
3	2004/12/12	SMITH, MARCELLE	43			905-224-6802	oscardoc,doctor	
4	2004/12/12	TEST, PATIENT	6			905-555-1234	oscardoc,doctor	

ACTIVE PATIENT LIST

Click on the 'Active Patient List' hot link to produce a full report of all the active patients in the clinic, showing the patient's name, chart number, age, sex, health card number, doctor, date joined and phone number.

ACTIVE PATIENT LIST										Print	Cancel
Last Name	First Name	Chart No	Age	Sex	HIN	Ver	MC Doc	Date Joined	Phone		
ABSENT	TODAY		6	F			2223	2006-04-19	905-123-4567		
AFZAL	TANVER		24	F			999998	2005-10-06	905-222-3333		
AMMARY	KAMIL		35	F			1957	2005-09-19	02-660-6861		
AT	AT		106	F				2005-06-14	905-		
AT	AT		26	F	8276985267			2005-06-14	905-		
ATEST1	ATEST2		7	F				2005-07-21	905-		
BLOGGS	FRED		31	F			1957	2005-09-09	905-		
BLUTH	GEORGE-MICHAEL		19	M				2006-05-23	905-		
BOB	BILLY JOE		61	M			1957	2005-11-25	905-324-2432		
BOY	NMN		1	F				2006-04-24	905-		
BRAVO	DELTA		36	F			181	2005-07-25	905-		
BROWN	BABY		2	M	2347568957		181	2004-02-27	905-555-1234		
BROWN	COW		11	F				2005-08-13	905-		
BROWN	PREGNANT		49	F	9069158251		11	2004-02-27	604-778-4593		
CAVERO	RENAN		36	M	8276985267	YL	1954	2005-07-21	905-257-8986		
CEPEDA	RENALDO		6	M			1957	2005-12-12	905-555-9999		
CHILD	THREE YR.		4	F		ER		2005-05-31	905-		
CHISWELL	TESTING		49	M	9076491042		174	2004-02-00	604-549-7788		
CHISWELL	TRUDY		52	F				2005-08-08	905-		
CONNOR	STEVE		50	M			999998	2005-10-15	905-333-1234		
CONRADSKY	STEPHANO		50	M				2006-01-19	905-		
DER	ELVIS		40	F				2006-03-04	905-		
DFS	AGASDDF		106	F				2005-10-27	905-		
DOE	JANE		54	F				2005-10-27	905-		
DOE	JANE		28	F				2005-12-10	905-		
DOE	JANET		36	F				2005-10-11	905-123-4567		
DOE	JOHN		6	F			181	2006-05-25	905-		
DOUGLAS	TOMMY		101	M			181	2006-07-04	905-		
DUCK	DAFFY		37	F				2006-02-12	905-		
DUCK	DAFFY		54	M				2006-06-16	905-		

DAY SHEET

1. From the drop down list, select either the desired doctor, group of doctors or 'All Doctors'
2. Click on the From and To links to select the date range for the day sheet from the calendar. The time range of the report can be changed using the drop down menus beside the date range.
3. Click on "All appointments" for a list of every appointment within the time and date range selected. OR click "Print Day Sheet for only new appointments" for a list that only includes appointments made after the last day sheet was printed
4. This function will open the closed folder on the Appointment Screen beside each booked appointment, signifying that the Day Sheet has been printed

DAY SHEET		2006-7-14 15:28		Print	Exit
Duck,Donald - 2006-07-14 8:00:00-20:00:00					
Appt Time	Patient's Last Name	Chart No.	Roster Status	Comments	
10:45	Bravo,Delta			[Dolittle, D] sore throat	
11:00	Brown,Pregnant		RO	[Kirkham, C] f/u	
13:30	Ammary,Kamil				
14:00	Connor,Steve		RO	[oscardoc, d] Rx	

BAD APPOINTMENT SHEET

This report is used to find appointments that have gotten lost in the system because the start time hasn't any time in it caused by an entry problem. This usually only happens at the time of migrating a new database into the program.

1. Select the provider & the date
2. Click on 'Bad Appt Sheet' hot link to create the report
3. Click on the PRINT button to print the report and search for the appointment to correct the error

PATIENT CHART LIST

1. Select the provider from the drop down list
2. Click on the 'Patient Chart List' hot link to produce a patient list for the selected provider

PATIENT CHART LIST			Print	Exit
Duck, Donald				
Last Name	First Name	Chart No		
AMMARY	KAMIL			
BLOGGS	FRED			
BOB	BILLY JOE			
CEPEDA	RENALDO			
JOHNSON	DORTHY			
KHAN	FARQUAR			
MARS	VERONICA			
MM	BHB			
TESTER	KONG			
WHITE	JACK			

OLD PATIENT LIST

This report is a snapshot of the data base that is updated on a routine basis for the purpose of creating patient lists with an age qualifier.

1. Select the provider from the drop down list
2. Enter the age that you wish to be the lower age limit for the list (i.e. all patients will be older than the age you enter)
3. Click on the 'Old Patient List' hot link to produce a patient list for the selected provider

NO SHOW APPOINTMENT LIST

This report can be used to print a list of patients who did not show for their appointments. You can then use the report to send letters to patients.

1. Select the provider & the date
2. Click on the 'No Show Appointments List' hot link to create the report
3. Click on the PRINT button to print the report

CONSULTATION REPORT

This report gives a list of requested consultations and their status

1. Click 'Consultation Report' in the Report tab
2. Select the number of months from the drop-down menu
3. Select the provider from the drop-down menu
4. Click 'UPDATE REPORT'

Consultations				Consultation Documents	
Referral Date	Service	Specialist	App. Date	Document Description	Date
2006-02-12	Neurology		2006-06-01		
2006-03-10	Cardiology	trudy, chiswell	2006-01-01		

Consultations				Consultation Documents	
Referral Date	Service	Specialist	App. Date	Document Description	Date
2006-02-17	Cardiology		2006-01-01		

LABORATORY REQUISITION REPORT

1. Click 'Laboratory Requisition Report' link in the Report tab
2. Select the number of months from the drop-down menu
3. Select the provider from the drop-down menu
4. Click 'UPDATE REPORT'

Report		
Lab Req Report	5 Months	ALL Providers
update report		Help About License
Patient Name: AFZAL, TANVER		
Laboratory Requisition	Scanned Lab Documents	Lab Documents
Requisition Date	Document Description Date	Document Description Date
2006-02-16		
Patient Name: BRAVO, DELTA		
Laboratory Requisition	Scanned Lab Documents	Lab Documents
Requisition Date	Document Description Date	Document Description Date
2006-05-28		

DEMOGRAPHIC REPORT TOOL

This is a powerful reporting tool, that allows you to select the criteria you want from the data base. This function can be used to export ALL of one doctor's patient data or patient data for 1 patient that can be burned to a memory storage device.

oscarReport Demographic Search		test save query	Load Query	Help About License
Search For <input type="checkbox"/> Demographic # <input type="checkbox"/> Last Name <input type="checkbox"/> First Name <input type="checkbox"/> Address <input type="checkbox"/> City <input type="checkbox"/> Province <input type="checkbox"/> Postal Code <input type="checkbox"/> Phone <input type="checkbox"/> Phone 2 <input type="checkbox"/> Year of Birth <input type="checkbox"/> Month of Birth <input type="checkbox"/> Date of Birth <input type="checkbox"/> H2N <input type="checkbox"/> Version Code <input type="checkbox"/> Roster Status <input type="checkbox"/> Patient Status <input type="checkbox"/> Date Joined <input type="checkbox"/> Chart # <input type="checkbox"/> Provider # <input type="checkbox"/> Sex <input type="checkbox"/> End Date <input type="checkbox"/> Eff. Date <input type="checkbox"/> Pcn Indicator <input type="checkbox"/> Health Card Type <input type="checkbox"/> HC Renew Date <input type="checkbox"/> Family Doctor		Where AGE: ---NO AGE SPECIFIED--- Age Style: Exact: <input type="radio"/> In the year: <input type="radio"/> As of: <input type="text"/> First Name: <input type="text"/> Last Name: <input type="text"/> Roster Status: <input type="checkbox"/> FS <input type="checkbox"/> NR <input type="checkbox"/> RO Sex: ---NO SEX SPECIFIED--- Provider No: <input type="checkbox"/> Anex,3rd <input type="checkbox"/> Welby,Marcus (DRW) <input type="checkbox"/> Livingstone,DRL <input type="checkbox"/> steven,steve <input type="checkbox"/> Kimbie,DRK <input type="checkbox"/> Paul,Adoc <input type="checkbox"/> compete,study Patient Status: <input type="checkbox"/> AC <input type="checkbox"/> IN <input type="checkbox"/> null Order By: ---NO ORDER--- Limit Results to: ---NO LIMIT---		
<input type="button" value="Save Query"/> <input type="button" value="Run Query"/>				

1. Click 'Demographic Report Tool' link in the Report tab
2. Make the desired selections based on the information you want to see in the report. The checkboxes under "Search For" should be used to select what information you wish to see in the report, and the various menus and boxes on the right are used to limit your search. For example, if you wanted the Year of Birth for every person named Joe, you would click the checkbox for Year of Birth on the left, and enter "Joe" into the First Name box on the right.

3. Under the title 'WHERE' you can select the following filters to the report IF NEEDED:

Age - you can qualify a specific age or an age range

First Name/Last Name - you can export the data for just 1 specific patient by typing their name here (Spelling must be exact to what is in the Master Demographic file.)

Roster Status - you can specify here if you want to make a report of all the patients with a specific roster status. Tick off the desired one.

Sex - you can specify if you just want to do a report on Male or Female patients.

Provider # - This allows you to create a report for just one specific doctor

Patient Status - you can select either ACTIVE patients, INACTIVE patients or if you don't click off any, you will get both active and inactive patients.

Order by - This function allows you to set what order you want the patient records displayed in. [first name, last name etc]

Limit Results to - allows you to set a limit on how many patient records you want in each report.

4. Click 'RUN QUERY' (the report will take a little time to run, depending on the criteria selected)

SAVE QUERY: If you want to save the query set-up with your selections for the next time you want to run this report, give it a name in the box above the SAVE QUERY button and click the SAVE QUERY button. This will then appear in the drop down beside the LOAD QUERY button at the top of the screen for future use

5. If you wish to keep the patient list generated by the query, click 'Save Patient Set'. This will save the report for the next step to create a file that can be saved to a memory storage device.

To export a saved patient list - you must have access to the administration view. See *Chapter 14: Demographic Export* for instructions on how to retrieve your saved lists. If you do not have permission to access the administration view (i.e. you don't have a blue Admin tab on your appointment screen), you must ask someone with admin access to either export the lists for you, or assign you an admin role.

To save, modify and/or print a saved patient list - select Demographic Set Edit from the list of reports in the Report Tab.

DEMOGRAPHIC SET EDIT

If you have saved patient sets from the Demographic Report Tool, you can view the list here, as well as mark certain patients as ineligible (if you are using this list to generate names of possible study subjects).

PREVENTION REPORT

View a certain patient set's prevention status information.

1. Select the desired Patient Set and Prevention Query.
2. Click the calendar beside the date box to select the "As of" date for the report.
3. Click 'Submit Query'
4. Patients that are not up to date on the prevention measure you selected will have their prevention information highlighted in pink. If the patient is up to date, the data will be highlighted in green.

oscarPrevention	Prevention Reporting
Patient Set:	--Select Set--
Prevention Query:	--Select Query--
As of:	2006-07-14
<input type="button" value="Submit Query"/>	

DEMOGRAPHIC STUDY LIST

This report gives you a list of patients in any study's being conducted in the clinic

1. Click 'Demographic Study List' link in the Report tab
2. Click on a patient's last name to view their Patient Detail Record, or "Print" to print the list

Demographic Study List				
Last Name	First Name	Study	Email	Provider
ELDER	JUNE	Compete 3		Welby,Marcus (DRW)
PRIVATE	JOAN			Anex,3rd
SMIYTH	JASON			Kimble,DRK
TEST	TEST	PING_Rehab_2MinWalk		
TEST	TEST			
URSULA	UNGER			Livingstone,DRL
URSULA	UNGER			Livingstone,DRL
URSULA	UNGER	PING_Rehab_2MinWalk		Livingstone,DRL

CHRONIC DISEASE MANAGEMENT

1. Select the Chronic Disease Management group you wish to look at from the drop down menu.
2. Click the 'Continue' button beside the statistic you wish to view. Your choices are:
 - * Percentage of patients who met guideline
 - * Percentage of patients in abnormal range

* Frequency of relevant test being performed

Report	CDM Report	Please select the CDM group	Diabetes	Help About License
	Percentage of patient who met guideline		<input type="button" value="Continue"/>	
	Percentage of Patient in Abnormal Range		<input type="button" value="Continue"/>	
	Frequency of Relevant Test Being Performed		<input type="button" value="Continue"/>	

3. Select the tests and guidelines you wish to see in the report, as well as the date range of the report. Click 'Generate Report'.

Report	CDM Report: Seizures	Help About License					
Number of Patient Seen							
	Start Date	End Date					
<input checked="" type="checkbox"/>	2005-7-14	2006-7-14					
Percentage of patient who met guideline							
<input type="checkbox"/>	Test	Test Description	Measuring Instruction	Above/Below Guideline	Start Date	End Date	
<input type="checkbox"/>	BP	Blood Pressure	<input checked="" type="checkbox"/> sitting position <input checked="" type="checkbox"/> Sitting Position (nnn/nnn) Target: <130/80 Interval: 3mo. <input checked="" type="checkbox"/> Check it	<input type="radio"/> <input type="radio"/>		2005-7-14	2006-7-14
<input type="checkbox"/>	General Seizures	General Seizures	<input checked="" type="checkbox"/> record date of seizure	<input type="radio"/> <input type="radio"/>		2005-7-14	2006-7-14
<input type="button" value="Generate Report"/>							

You can print the report that is generated.

Report	CDM Report: Seizures	Help
Percentage of patient who met guideline		
There are 9 patients seen from 2005-7-14 to 2006-7-14		
From 2005-7-14 to 2006-7-14: BP sitting position -> (0.0/0.0) 0.0% of patients is >		
From 2005-7-14 to 2006-7-14: BP Sitting Position (nnn/nnn) Target: <130/80 Interval: 3mo. -> (0.0/4.0) 0.0% of patients is >		
From 2005-7-14 to 2006-7-14: BP Check it -> (0.0/2.0) 0.0% of patients is >		
From 2005-7-14 to 2006-7-14: BP -> (0.0/6.0) 0.0% of patients is >		

WAITING LIST

1. Select the desired waiting list from the drop down menu, and click 'Generate Report'

2. Appointments for the patients on the list can be made directly from this screen, by clicking “Make Appointment” and selecting the correct date.

	Patient Name	Phone	Note	On Waiting List Since	Provider	
1	MM, BHB	416-666-5666		2006-05-03 22:53:43	Doless, Donald	Make Appointment Remove

FORM REPORT

The Form Report's features will give you the ability to create study reports on any of the forms from the Encounter screen. Each form report needs to have captions added to the database field names, as well as the fields of the database you would like in the report selected. The current configured form reports at present are for the BC Antenatal Record, Labour and Birth Record and the Newborn Record.

1. Click on Form Report
2. Click on the desired report
3. Click on the filter limitations you would like
4. Select the desired date range with the little calendar buttons
5. Click on either the [Report in HTML] or [Report in CSV]
 - Report in HTML for a report that will display in OSCAR
 - Report in CSV for a report that will display in Excel
 - 1 in the report means = yes; 0 in the report means = no

THE CSV REPORT

1. If the CSV report does not automatically open in Excel, save the file to your hard drive
 2. Open the Excel program
 3. Click DATA & then GET EXTERNAL DATA
 4. Click IMPORT TEXT FILE
 5. On the FILE of TYPE dropdown and select ALL FILES
 6. Find the file you saved to the hard drive & double click on it
 7. Under [Original File Type] it should be clicked on [Delimited]
 8. Click the NEXT button & TAB should be clicked off under [Delimiters]
 9. Click the NEXT button & under [Comma Data Format] GENERAL should be checked
 10. Click FINISH
- In the next box you want it to IMPORT DATA into EXISTING WORKSHEET
 - Your report will flow into Excel in columns and rows
 - You can now manipulate your data as desired

TO EDIT FIELDS IN THE REPORT

1. After selecting a report, click on CONFIGURATION on the upper right screen
2. The column to the right are the fields of the form that are currently selected for the report
3. The column to the left are fields in the selected form database that have NOT been used in the report currently

- NOTE: if you want to use any of the database fields on the left you MUST add captions to the fields or you will get an error when running the report.

ADD/EDIT CAPTION

1. To edit any of the field captions, click on the ADD CAPTION text link at the bottom of the left column
Fields that already have captions are yellow
2. Type the desired heading for the field in the left hand box and click on the ADD/UPDATE button opposite the database field name
3. When finished click on the BACK to the CONFIGURATION link on the upper right on the screen

SELECTING THE FIELDS FOR THE REPORT

1. Select a field in the left hand column and click on the ADD button to move the database field into the right column which will be in the report
2. To take field names out of the report click on the field in the right column and click on the DELETE button to move it back to the right column

CHANGE THE ORDER OF THE FIELDS IN THE REPORT

In the same window as above:

1. Click on the CHANGE ORDER word link at the bottom of the right column
2. Click on the tick box to the left of the field you want to move and click on the MOVE HERE button opposite where you want the field to move to
3. When finished click on the BACK to the CONFIGURATION word link

ADD FIELDS FROM THE MASTER DEMOGRAPHIC AREA TO THE REPORT

1. Click on the PATIENT PROFILE word link above the left column
 - a. These are the field from the Master Demographic screen

2. The captions can also be changed in these by clicking on the CAPTION word link
3. To go back to the form database fields, click on the FORM word link at the top of the column

Tickler Tab

TICKLER REPORTS

Demographic Name	Doctor Name	Date	Priority	Task Assigned to	Status	Message
<input type="checkbox"/> BROWN,PREGNANT	Kirkham, Colleen	2006-05-20	Normal	Duck, Donald	Active	Patient has Consultation Letter with a status of 'Nothing Done' for over one week
<input type="checkbox"/> BROWN,PREGNANT	Kirkham, Colleen	2006-05-20	Normal	Duck, Donald	Active	Patient has Consultation Letter with a status of 'Nothing Done' for over one week

At the bottom of the table, there are buttons for 'Check All', 'Clear All', 'Add Tickler', 'Complete', 'Delete', and 'Cancel'. Below the table, there are navigation buttons: a red arrow pointing left labeled 'Back' and a red arrow pointing right labeled 'Close the Window'.

The Tickler Reports are printed off in accordance to the routine of your office. They can be done once a week or once a month depending on the desired working routine of the office staff and when they like to make patient calls.

1. Click on the 'Tickler' tab
2. Select either a specific provider or all providers from the drop-down beside 'Select Provider'
3. Select the service date range by clicking on the word 'begin' and 'end' to access the specific date required for the report
4. Select the type of report you want (active, completed or deleted) tasks from the drop-down beside the 'move to' box
5. Click 'Create Report'
6. The task list can be printed to refer to as tasks are completed

7. When the requested task has been completed, put a check mark in the box beside the completed task and click on the 'Complete' button
8. To delete a task, where there is a duplicate etc., repeat the above and click on the 'delete' button
9. You can also access a patients individual ticklers through the 'View Tickler' link in the Encounter notes.

See *Chapter 11* for more information on the Tickler System.

TIP:

If you only select the END date the report will give you all the ticklers that have not been addressed up to that date. If you only select the 'begin' date and leave the 'end' date blank, you will get everything in the system from the beginning date forward.

10

Consults and Referrals

In this chapter:

- ✓ how to request a consultation appointment
- ✓ how to book a specialist appointment
- ✓ how to edit the listing of specialists available for referral

Requesting a Consultation Appointment

- From the appointment screen, click on "E" for the Encounter screen of the patient, then click the 'Consultation' link in the upper left hand corner of the Encounter screen.
OR the 'Consultation' button in the Patient's Master Demographic window
- A pop-up window will appear, with previous consultations made for this patient on the right, and a link to request a new specialist appointment be booked for the patient on the left (click on 'NEW CONSULTATION')

Consultation		BROWN,PREGNANT F 49 years	
Created by:	Referral Date:	2006/5/23	Patient:
Status	Service:	----All Services-----	Address:
<input checked="" type="radio"/> Nothing:	Consultant:	--- Select Specialist ---	Tel.No.:
<input type="radio"/> Pending Specialist Callback	Urgency	Non-Urgent	Birthdate:
<input type="radio"/> Pending Patient Callback	Phone:		Sex:
<input type="radio"/> Completed	Fax:		Health Card No.:
	Address:		Send to:
	Patient Will Book:	<input type="checkbox"/>	---- Teams ----
	Appointment Date:	Year Month Day 2006 01 01	
	Appointment Time:	1 00 AM	
Reason for Consultation:			
Pertinent clinical information:			
Significant concurrent problems:			
Hypertension Type 2 DM Unipolar Affective D/O Biliary Cirrhosis			
Current Medications:			
Custom Drug 1 TID 7 Days 21 Qty Repeats: 0 oxazepam 15mg 1 TID 3 Months 270 Qty Repeats: 4 Lipitor 20mg 1 OD 30 Days 30 Qty Repeats: 1 No subs FOSAMAX - TAB 40MG 1 OD 14 Days 14 Qty Repeats: 8			
Allergies:			
PENICILLINS AHFS Class SULPHUR COMPOUNDS ATC Class			
Appointment Notes			
Submit Consultation Request Submit Consultation Request And Print Preview			

- The patients demographic information will pull into the form: prescription info from the Rx program, and 'Ongoing Concerns' from the encounter screen

Consultation		Consultation Requests for BROWN, PREGNANT F 49			
New Consultation	Click on a link to view Consultation Request Form				
Status	Patient	Provider	Service	Referral Date	
Pending Specialist Callback	BROWN, PREGNANT	chiswell, trudy	Cardiology	2005-09-09	
Pending Patient Callback	BROWN, PREGNANT	Duck, Donald	Dermatology	2005-11-28	
Appointment Made	BROWN, PREGNANT	chiswell, trudy	Cardiology	2005-12-03	
Nothing has been done	BROWN, PREGNANT	chiswell, trudy	Cardiology	2005-12-05	
Nothing has been done	BROWN, PREGNANT	Duck, Donald	Ophthalmology	2005-12-17	
Pending Specialist Callback	BROWN, PREGNANT	Duck, Donald	Ophthalmology	2005-12-17	
Nothing has been done	BROWN, PREGNANT	Duck, Donald	Cardiology	2005-12-17	
Appointment Made	BROWN, PREGNANT	Duck, Donald	Cardiology	2006-03-02	
Nothing has been done	BROWN, PREGNANT	Duck, Donald	Cardiology	2006-04-13	
Nothing has been done	BROWN, PREGNANT	Duck, Donald	Cardiology	2006-05-11	

4. Select the type of 'Service' from the drop down menu (eg Allergies, Cardiology)
5. When you select the 'Service' the program automatically narrows down the list for the next area to only the doctors in that particular Service
6. Click on the next drop down menu for the 'Consultant' to show a list of doctors to match the Service you have chosen
7. Clicking the desired doctor will insert all the doctors address and phone information
8. Clicking on the next drop down allows you to indicate whether this appointment is 'URGENT - NON-URGENT or RETURN'
9. Click on the drop down menu to the right for the "Send To" function. This function sends the consultation request to the individual who does the booking of specialist appointments in your office
10. Fill in the reason for the consultation and any other pertinent information of which you want the specialist to be aware
11. Clicking on 'SUBMIT CONSULTATION REQUEST' at the bottom of the screen will send the 'Consultation' to the "con" tab where the staff can pick it up to book the appointment and print and fax a copy of the consultation.

- Another option is to print the request and hand deliver to the staff booking appointments.

PRINTING THE CONSULT REQUEST FORM

1. Click on the 'Submit Consultation Request and Print Preview' button to print the form for processing
 2. The 'Fax Footer' button is to put the confidential fax footer information on the form when faxed
 3. To print the form, click the PRINT button
- FEATURE: Each of the information boxes will expand as needed by the quantity of information entered into the form

Booking the Specialist Appointment

From the "con" tab on the top of the appointment screen, the staff booking specialist appointments can pick up the request and process through each step. Both doctor and staff can check the status of the task, from waiting for the specialist to call back, waiting for the patient to call back and completion of the task.

Status	Patient	Provider	Service	Referral Date	Appointment Date
--------	---------	----------	---------	---------------	------------------

1. Click on the "Con" tab to pick up the 'Consultation' form and book the appointment
2. Click on the drop-down menu to select the doctor or team you want or the 'view all' selection to view the entire list of consultation booking requests
3. Clicking on 'Consultation Requests for This Team' will display a list of consultation forms needing to be processed

4. The letters under the 'Status' column indicate the progress of the specialist booking:
ND: nothing done
SR: specialist response (waiting for the specialist to call back with the appointment)
PR: patients response (waiting for the patient to call back for their appointment information)
5. Click on the hot-link under the 'Service' column to open the patient's Consultation request
6. This will open the patient's Consultation request to proceed with booking an appointment
7. Continue with the normal procedure for booking a specialist appointment for a patient
8. Clicking the hot link 'Appointment Date' will cause a calendar to pop up
9. Clicking on the appropriate date for the appointment will insert the date into the form
10. Before clicking on "completed", print the document to fax to the specialist office (instructions above)
11. When "completed" is clicked, the consultation will disappear from this list and be displayed in the patients master demographic record when the 'Consultation' button is clicked.
12. The 'Consultation' form can be viewed again for information by clicking on the 'CONSULT' button in the Patients Detail Record accessed through the 'Search'

Edit Specialist Listing

These instructions are for editing the specialist list that appears in the Consultation Form.

1. From the Appointment screen, click on the "con" tab, then click on EDIT SPECIALISTS LISTING
2. Click SHOW ALL SERVICES
3. Check to see if the category of service you wish to add to is already in the list

ADD SERVICE

1. If the service you are looking for is not on the existing list, click ADD SERVICE
2. Type in the service you want to add in the box
3. Click on the ADD SERVICE button

ADD SPECIALIST

1. Click on ADD SPECIALIST
2. Type in all the pertinent info for the new specialist
NOTE: DO NOT type a return (enter) in the address box. It will cause an error in the program
3. Click ADD SPECIALIST button

ADD DOCTOR TO SERVICE GROUP

1. Click on SHOW ALL SERVICES
2. Click on the specialty of the doctor you have just added
3. You will see a list of all the specialists. Click on the checkbox beside each doctor that should be in this SPECIALTY group

DELETING A SERVICE

1. Click DELETE SERVICES
2. Select the checkbox beside the SERVICE group you want to delete

3. The doctors that were in this group will still be in the list, so be sure they are in another group
4. Click the DELETE SERVICE button

11

Communication

In this chapter:

- ✓ how to send messages within the clinic using oscarMessenger
 - ▶ read and reply to messages
 - ▶ attach documents from a patient's chart
- ✓ how to use the Tickler reminder system

oscarMessenger

OscarMsg is a secure messaging system within the intranet of the OSCAR clinic and between OSCAR clinic sites. The functions work like many common e-mail programs. It also allows providers to send e-documents to one another.

ACCESS

- From the appointment screen: click the “Msg” tab
- From the Main Demographic Record: click the “Send a Message” link
- From the Encounter screen: click the “Send Msg” link to send messages, and “All Messages to view messages linked to the patient

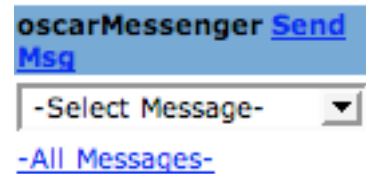

READING MESSAGES

- Click on the Subject title to display your message
 - ▶ Note across the bottom of the screen the functions you can do with this message (Reply / Reply All / Forward / Delete)
 - ▶ Note across the top that you can still navigate to the following within the message views (Compose Message / Back to Inbox / Exit OSCARmessenger)

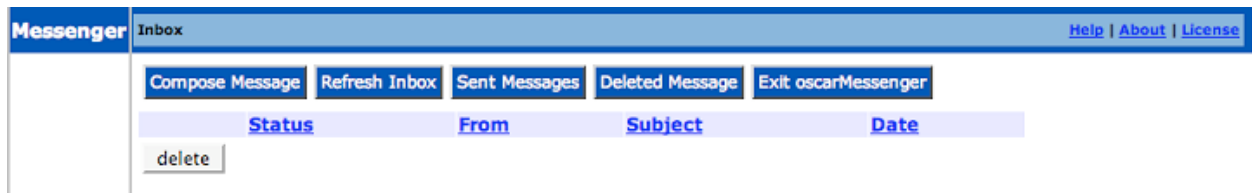

REPLY, FORWARD OR DELETE A MESSAGE

Across the top of the message screen are the buttons to reply, forward or delete a message.

1. When either the 'Reply' or 'Forward' button is clicked, the full address book is available for use (the address book names can be edited by any staff who has administrative access to the program)
2. Click on the individuals you want to forward the message to
3. Enter your reply and then click 'Send Message' button
4. The next screen tells you that your message has been sent and gives you the option to 'Compose a Message, Back to Inbox or Exit oscarMessenger'

SENDING A MESSAGE

1. Click 'Compose Message'
2. Type in a subject heading & your message
3. If you want to send information about a patient, type their last name in the search field at the bottom of the screen and click 'Search Demographic'. Click on patient's number, then on 'Attach Demographic' to choose the information you wish to send with your message.
4. Select the people you want to send the message to and click 'Send Message'

REFRESH INBOX

When you click this button, the program will retrieve any new messages from the server

SENT MESSAGE

Clicking this button will show a list of all the messages you have sent

You can use the 'Forward' button if you want to send the message out again to another person.

DELETED MESSAGES

Clicking this button will show you all the messages that you have deleted from your INBOX

You can restore them to the INBOX by clicking the 'UNDELETE' button at the bottom of the page

ATTACHMENTS

1. To read an attachment, open the message by clicking on the link in the 'Subject' column
 2. Click on 'View Attachments'
 3. Click on 'Expand All' to view all the information or 'Collapse All' to minimize the information view
 4. When you click 'Expand All' it will show patient demographic information that another health care professional has sent you
- NOTE: the attachments can only be added in the Encounter screen. The attachment function is only used to send patient demographic information in a secure format to another health care professional within the clinic or at another OSCAR site.

You can edit the OscarMsg groups and contacts from the Administration View.

Tickler Reminder System

The Tickler reminder system is used to remind staff to call or book a patient for a 'repeat procedure', as well as alerting staff of unpaid bills or any other important reminders.

There are two places in OSCAR to add a patient to the report system:

- Through the 'Tickler' tab or
- Through the 'Add Tickler' link in the upper left corner of the patients Encounter Note screen

oscarTickler

Demographic Name: BLUTH,GEORGE-MICHAEL

Chart No:

Service Date: 2006-11-23 [Calendar Lookup](#) [6-month](#) [1-year](#)

Priority: Normal ▾

Task Assigned to: Duck-33333, Donald ▾

Reminder Message:
6 month check-up

ADD A TICKLER FOR A PATIENT

1. Click on the Tickler Tab
2. Click on 'Add Tickler'
OR if you are doing this through the Encounter screen, click the 'Add Tickler' link
3. In the 'Demographic Name' box, type in part of the patient's name with a comma and the 1st initial of the 1st name (works like searching for a patient in the 'Search' tab) and click on the 'Search' button or press Enter
4. The program will search the database and come up with a list of names if there is more than one match OR enters the full name of a patient if there is only one name.
5. If a list of names comes up, click on the Demographic ID box beside the person's name to select the correct patient.
6. The patient's name will be displayed in the demographic name box

NOTE: If you are doing this through the ENCOUNTER SCREEN the patients name is already in the 'Demographic Name' box

REMINDER DATES

There are 3 ways to select when you want the reminder to show up on the report:

- Click on the 'calendar lookup' link and advance through the calendar to click on the desired date
- If this is a 6 month reminder, click on the '6 month' link to enter the date, (6 months from today's date)
- Click on the '1 year' link if you want the person's name to show up on the report 1 year from today's date
 - Reminder Message: type in the text you want to show up as your reminder message
 - Click on 'Submit & Exit' button and wait a few minutes while the request is processed.

VIEW A PATIENT'S TICKLERS

From the patient's 'Encounter Screen'

1. Click on the 'View Tickler' link in the navigation bar on the lower left hand side of the screen
2. Leave the 'Select Provider' at the default of 'all providers'
3. Select the service date range by clicking on the word 'begin' and 'end' to access the specific date required for the report
4. Select the type of report you want (active, completed or deleted tasks) from the drop down beside the 'move to' box
5. Click 'Create Report'

6. The task list can be printed to refer to as tasks are completed
7. When the requested task has been completed, put a check mark in the box beside the completed task and click on the 'Completed' button
8. To delete a task, where there is a duplicate etc., repeat the above and click on the 'delete' button

TICKLER REPORTS

See *Chapter 9: Tickler Reports*

TICKLER ON APPOINTMENT SCREEN

When the patient has an appointment, a red "!" will appear beside their name if they have a tickler message dated for that day, or if they have an incomplete tickler before the date of the appointment. Follow the directions above to view the tickler.

12

E-Documents and Forms

In this chapter:

- ✓ how to add scanned documents to a patient's chart
- ✓ how to complete and edit e-forms
- ✓ how to make and customize e-forms for your clinic

The E-Document tool can be used to attach scanned documents, typed referral letters or patient handouts you want to include in a patient's electronic medical file. There is also a storage holding area for eDocs that you can use for your favorite patient handouts, keep your current contact list or the latest ON-CALL schedule.

Adding eDocuments

There are two places where you can add documents into OSCAR.

- Upload a document via the eDoc tab. These will be files for your personal use or documents such as contact lists that the whole office can use.
- The second area is to attach files to the patient's electronic medical file

ADD A DOCUMENT

E-Form is the tool by which users are able to design their own forms and integrate into OSCAR with only some knowledge of HTML.

ADD DOCUMENT		
Function	demographic	Instruction: 1. click upload file 2. select a file to upload 3. click "upload" button 4. once the file uploaded, click "done" 5. The file name will appear 6. Select document type 7. Enter document description 8. click submit, done.
Function ID	5	
Document Type	Select Type ▾	
Document Description	resource	
Create Date	2006/5/23 16:15:45	
Creator	Duck, Donald	
File Name	<input type="text"/> upload file	
<input type="button" value="SUBMIT"/> <input type="button" value="Cancel"/>		

1. TO THE eDocs APPOINTMENT TAB : Click on the 'eDoc tab' and click 'ADD DOCUMENT' in right corner

TO A PATIENT's e-Chart: Click on the 'documents' link on the bottom left side of the e-Chart screen. Click 'ADD DOCUMENT' in the upper right corner.

2. **Document Type:** select the type of file you are going to upload

NOTE: If you put 'SHARE' everyone in your office will have access to this file. This option is great for contact lists and schedules. If you select any of the other types of documents, the program will sort the documents into either resource, desktop, handout or forms in your eDoc tab. These documents will only be accessible when you log into OSCAR and not for the general office. Others will not see these documents in the eDoc tab when they log in.

Document Description: Type a short descriptive name for the file (users will see this name in your eDoc window)

Create Date: is put in automatically

Creator: is put in automatically

3. Click "Upload file" beside the File Name box
4. Click the 'Browse' button to search for your file on your hard drive
5. Click on 'Upload' once you have selected your file
6. When you are back at the "Add Document" screen click on "SUBMIT" to add the file

MANAGEMENT TIPS

For documents that need to be scanned: scan documents first into a local folder with a short name. Then upload each scanned document giving more explanatory names in the 'Display Name'

Best text files to add: PDF (Acrobat file), RTF (Rich Text Format) or html file.

Best type of picture file: JPG - GIF - BMP - PNG or TIF

MIGRATION TO ELECTRONIC FORMS & NOTES

Doctors who wish to start migrating towards a paperless office have often done so in the summer time. Lower cost staffing is possible at this time of year, since students are available to scan paper charts into PDF files and upload them into the patient's electronic medical records.

1. Small handwritten records on scraps of paper in the file, like home visits or nursing home visits, are typed in as an encounter note, date of the note entered and then "Sign, Save & Exit".
 2. The "Reason" field, which will automatically come up as 'Tel-Progress Note' should be changed to the type of document required (e.g. ER visit on 2001/10/2).
 3. The actual encounter note will simply be a short summary (e.g. otitis media, Rx Amoxil 250 TID / 10 days)
 4. File the papers with the scanned documents in an archived box, in chronological order and keep for legal purposes for the required 10 years. DONE!
- This is actually more readable than even scanning in and appears directly on the progress note section for easy reading. You will find that less paper needs to be scanned in, and reading the chart is much faster.

Using E-Forms in a Patient's Chart

ADDING A NEW E-FORM

You can access the "Add E-Form" screen from two places:

- the Master Demographic page: under the Clinical Resources heading, click "Add E-Form"
- the Patient Encounter screen: under the Clinical Resources heading, click "E-Forms", then "Add E-Form"

1. Choose the desired form from the list of the forms that are available at your unit. If you have many forms, you may first narrow down the list by selecting the right Form Group from the drop down menu at the top and clicking "View".
2. Fill in the the form or write the letter needed.
3. Add an appropriate subject in the Subject box at the bottom of the form.
4. Click on the 'SUBMIT' or 'PRINT' button when finished completing the form. These forms will now be a part of the patient's electronic medical records.

VIEWING, CHANGING AND DELETING YOUR E-FORMS

You can access the "My Form" screen from two places:

- the Master Demographic page: under the Clinical Resources heading, click "Current eForms"
- the Patient Encounter screen: under the Clinical Resources heading, click "E-Forms"

If you wish to change the data on an existing form - click on the name of the desired form and edit its content. If you wish to keep the older form, change the subject name on the edited form. If you wish for the newly edited form to replace the old one, after clicking "Submit" or "Print", delete the old form.

If you wish to delete an existing form - click "Delete" in the Action column next to the form you wish to discard

If you accidentally delete a form you wish to keep - click on the "Deleted Forms" link, then click "Restore" next the form you wish to keep.

Creating Your Own eForms

There is an enormous variety of forms being used at clinics today. It would be impossible for the original OSCAR team to create e-forms for every single one. Besides, the

beauty of OSCAR's open source individual-oriented concept is that our software and features are easily used to make OSCAR functional for your unique work environment.

If you have a basic knowledge of HTML, you should be able to design forms to input/output data for a patient. The process is simple:

1. Design HTML form – Be familiar with the rules (see the next section) and design the HTML page.
2. Upload the form – Log in as admin and go to 'E-Form' topic.
3. Upload images if required – see above
4. Test – Log in as provider and go to a patient's Master page.

Step 1- Designing the Form

There are two main ways you can go about creating an e-form.

- Strategy A: If the form is quite simple, you can create a new html form from scratch using the paper form as a model. Be sure to look through the HTML rules below when designing your form. Sometimes, it is easier/quick to use Dreamweaver or FrontPage to do the work.
- Strategy B: If the form is more complex, you can scan the original paper form onto your computer, and follow the instructions below to add html text fields and checkboxes to the image.

Instructions for Strategy B

1. Scan the form onto your computer. Save it as a .GIF file.
2. Using a program like Paint, go through the image and clean up any shadows or spots created by the scanning. Resize the image so that the page fits on one page, if possible.
3. Create an html document in a program like Notebook using this template:

???

4. Change the image source to the .GIF file of the scanned form, then preview the page in your internet browser.
5. The JavaScript allows you to view the position of your cursor (Left, Top). Place your cursor over the point where you would like a text field or checkbox to begin on your form, and record the pixel position to be specified in your html code.

You can also measure the length/height of a text area: hold the SHIFT key down while clicking 2 points on your screen, and an alert box will pop up with either the x or y distance between the two points (it will measure the longer of the x and y distances between the points).

6. For each new text/ check box, copy and paste the desired element's code in the html template directly under where it says `<!-- --All textfields/checkboxes/textareas go here...-->`, and modify the tag with the correct position, name, box length, etc.

Text box (one line):

```
<div style="position: absolute; left:90px; top:5px;">  
<input type="text" class="noborder" name="thisfield121" style="width: 289px; font-  
family: Arial; font-size: 12px;" tabindex="1"> </div>
```

Text area (multiple lines):

```
<div style="position: absolute; left:90px; top:30px;">  
<textarea class="noborder" name="thisfield122" style="height: 83px; width: 289px; font-  
family: Arial; font-size: 12px;" tabindex="2"></textarea> </div>
```

Check box:

```
<div style="position: absolute; left:90px; top:130px;">  
<input type="checkbox" name="thischeckbox1042"> </div>
```

7. Keep the class attribute the same ("noborder") in order to ensure that none of the borders of the boxes appear in the final printed form. If you wish for OSCAR to fill in patient information automatically from the patient's e-chart, use the oscarDB tags shown below in the HTML rules.

NOTE: Make sure all of the HTML rules explained below are met for each tag of your form, or the data in your form may not be saved!

8. With each new element, preview the page in your internet browser to make sure the length, location, etc. is correct. If you wish to see what the form will look like when printed, you can click "Print Preview" in your internet browser.
9. Repeat steps 5-7 until the form is complete. Test the form by filling out every text field and checking every checkbox, then printing the form. You may wish to erase unnecessary boxes and lines from the form image in a photo editing program (ex. Paint), now that electronic boxes are now in place.

10. Before you add your e-form to OSCAR:

- Change your image source to ``; this will allow OSCAR to find the form image when pulling up the form.
- Remove the mouse cursor location JavaScript from your code:

```
From:  
<!-- SCRIPT GIVES THE MOUSE COORDINATES----- -->  
<script type="text/javascript" language="javascript">  
var isIE = document.all?true:false;  
...  
To:  
  }  
}  
</script>
```

HTML RULES

1. These tags are designed for users to use if they want certain fields to be automatically filled out with information from the patient's chart. Copy the tags directly in the HTML file for the wanted items.
2. The name of each text field and checkbox **MUST** be unique. The information **WILL NOT SAVE** if there are duplicate names. The name of the tag should start with "name_". The name looks like "name_yourDefinedName".
3. Make sure you remember to save your form as an .html file.

Step 2- Uploading the E-Form

1. Go to the Admin screen. Click on "Upload a Form" under the E-Forms heading.

2. Enter the form's name and subject (this can be a description of the form, or the category under which the form falls). Click "Browse", and locate the html file of your form. Click "Upload".
3. Once the form is added, we can click on form name to view it. One thing you might notice is that the image cannot be displayed: this is because it hasn't been stored on the OSCAR Server yet. This is the next step!

Step 3- Uploading the Form Image

In order to display the image properly on the E-Form, we have to upload the image to E-Form Image Container.

1. In the Admin view, click on "Upload an Image" under the E-Forms heading.
2. Click "Browse" and locate the right image. Click "Upload".
3. Click on the image link to check that the image uploaded properly.

Step 4- Testing the Form

When logged in as a provider, test the form in a patient's record by filling out every text field and checkbox and saving it in their e-form folder. Make sure you delete the test form after saving it.

13

OSCAR Resources

In this chapter:

- ✓ how to use the oscarResource database
 - ▶ search for information
 - ▶ contribute to the database

Using the bookmarking website "del.icio.us", the oscarResource database is a growing source of information for all topics related to clinical practice, medicine and beyond. Learn how to use, and contribute to, this resource.

Using oscarResource

OscarResource is a web-based clinical resource database that is maintained by contributors from across the country. It contains links to websites that are relevant to actual clinical practice, and is constantly being updated with the latest information on medicine and other relevant topics.

ACCESS

You can access oscarResource in four different ways:

- Go directly to <http://resource.oscarmcmaster.org/oscarResource>
- From the Appointment Screen, click on the "Resources" tab
- From a patient's Encounter screen, click on the "resources" link under the "Clinical Resources" heading on the left
- From a patient's Encounter screen, perform an internet search with "OSCAR Search" as your selected search engine.

FINDING INFORMATION

There are several ways you can use oscarResource to find the information you are looking for.

- From the main page, type in the topic you wish to read about into the Resource Search text field. Click "Search"
- Click the "Advanced Search" link, and search by tag (i.e. by topic) or by user

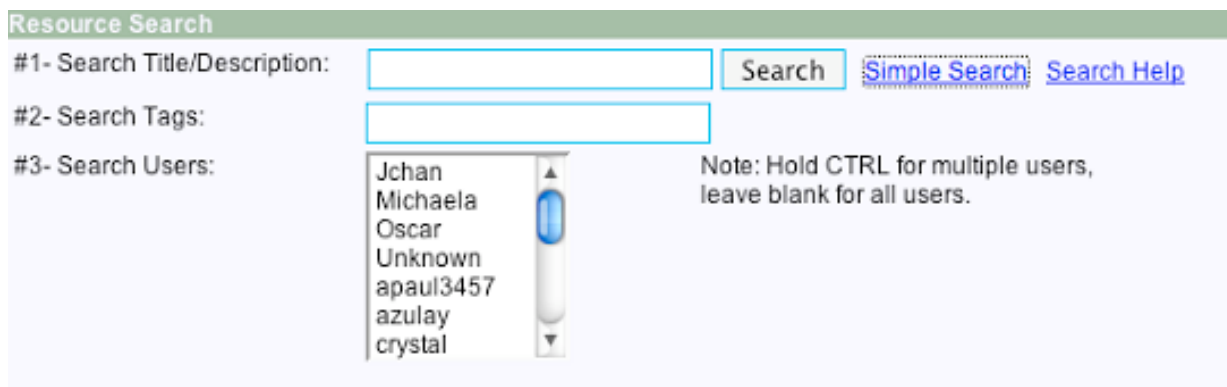

Resource Search

#1- Search Title/Description: [Simple Search](#) [Search Help](#)

#2- Search Tags:

#3- Search Users:

Note: Hold CTRL for multiple users, leave blank for all users.

- Look through the Most Popular and Newest Links, as well as the Most Popular Tags in the left-hand navigation bars
- Look through the Quick Links at the top of the screen, if you wish to navigate to popular medical sites such as Pubmed, Cochrane, and eMedicine.

Once you have found a link that you would like to visit, you can either:

- Click the Upwards Arrow on the right of the link title to open the page in a new window
- OR Click the World symbol (or the link title itself) to access the page in the same window

GETTING MORE OUT OF OSCARRESOURCE

OscarResource is not simply a database full of useful website links. It can be tailor fitted to act as your own personal internet resource, filtering through its links to show

only your favourite websites and pages. This way, when you are using oscarResource at the hospital or clinic, you can swiftly find the information you need without having to repeatedly perform searches for the same few websites. You can get all of this out of oscarResource by becoming a contributor of the database.

Contributing to the oscarResource Database

ABOUT DEL.ICIO.US

del.icio.us is a website where users can keep a systematic list of their favourite links and bookmarks. As a user, you can keep your links organized using a tagging system, placing each link under any number of categories in order to find it later. Your set of links are available for others to view and you can find more websites about topics you enjoy by looking through others' lists.

The OSCAR resource website uses the del.icio.us accounts of contributors as its source for all the information in its database. ANYONE can contribute. The database's effectiveness as a clinical resource improves with each new user's links and files.

For more information on how del.icio.us works, go here: <http://del.icio.us/help/>

STEP 1- CREATING A DEL.ICIO.US ACCOUNT

If you wish to contribute, you first need to register (<http://del.icio.us/help/>) and create an account with del.icio.us. Follow all the registration instructions as prompted.

- When choosing a username and password, pick something that you won't mind if other people see. Do NOT use a password that you also use for other more secure sites.
- Make sure you install the two toolbar buttons when prompted. These are essential for using del.icio.us.

STEP 2- CREATING AN OSCARRESOURCE ACCOUNT

Go to the oscarResource website to create a user account. This account will be used to automatically add all of your oscarResource links to the database.

1. Click the "Sign Up" link under the heading "Join Us" on the main page.
2. Fill out the registration form. You do not have to use your del.icio.us name and password, but you can if you don't want to remember two sets of passwords.

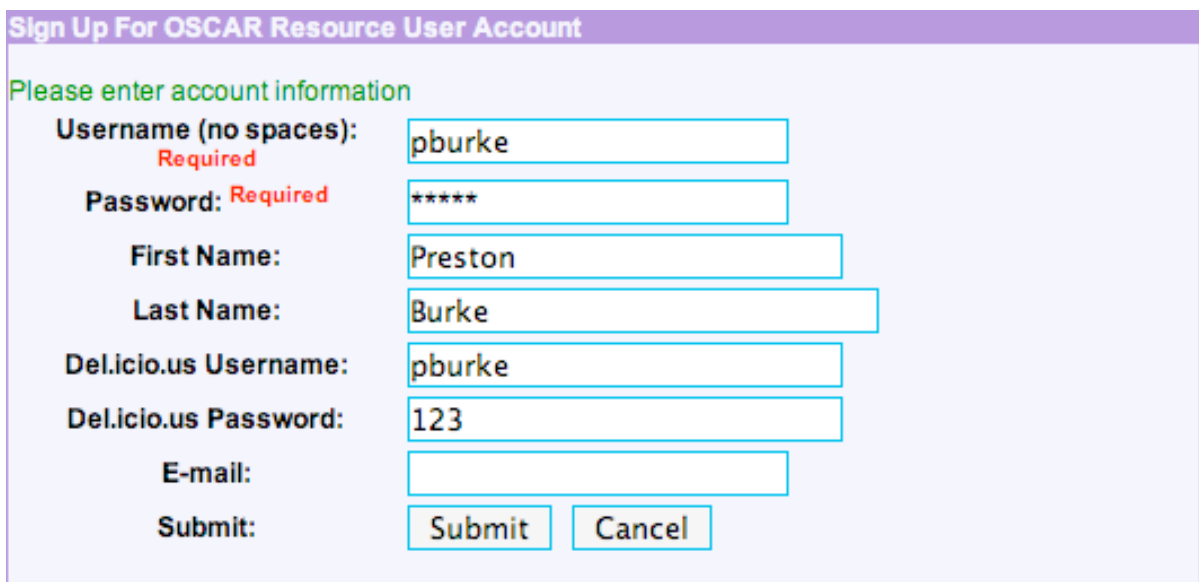

Sign Up For OSCAR Resource User Account	
Please enter account information	
Username (no spaces): <small>Required</small>	<input type="text" value="pburke"/>
Password: <small>Required</small>	<input type="password" value="*****"/>
First Name:	<input type="text" value="Preston"/>
Last Name:	<input type="text" value="Burke"/>
Del.icio.us Username:	<input type="text" value="pburke"/>
Del.icio.us Password:	<input type="password" value="123"/>
E-mail:	<input type="text"/>
Submit:	<input type="button" value="Submit"/> <input type="button" value="Cancel"/>

3. In the upper right hand corner of the screen, another link has appeared named "Account Settings". Click on this link.
4. In the text box labelled "Import links with tags:" write the name(s) of the del.icio.us tag(s) you have predetermined to be used only for sites that you wish to be added to oscarResource. Good tags to use include: oscarResource, OSCAR, oscaradd

Account Options

Username:

Password: Note: Leave blank to leave unchanged.

Del.icio.us Username:

Del.icio.us Password: Note: Password not encrypted (do not use a password that's important to you)

First Name:

Last Name:

E-mail:

Disable Import from del.icio.us

Number of Links Contributed: 0

Import links with tags: Note: Leave blank to import all tags
Note: separate by spaces

Remove all my links: Note: Can be used in conjunction with the 'disable import' feature

Do not search:

Searching Users:

<input type="button" value="Move ->"/>	Jchan
<input type="button" value="Move All ->>"/>	Michaela
<input type="button" value="<<- Move All"/>	Oscar
<input type="button" value="<- Move"/>	Unknown
	apaul3457
	azulay
	crystal

Note: If there are no users under "Search", then all users will be searched (default)

Submit:

5. Click "Save"

STEP 3-ADDING OSCAR RESOURCE LINKS

When you find a website or page that contains information you feel could be helpful to OSCAR users (for example: a page on a new medication or the results of a medical research study), you can add it to your del.icio.us account.

1. Click your "post to del.icio.us" or "tag this" button (depending on what browser you are using)
2. Write any notes that may help others understand what the site is about
3. Most importantly, type in one-word tags that categorize the page- you can think of tags as keywords or subtopics that would help other users understand the content of this page. Separate each tag with a space. In order to add your links to the OSCAR

resource database, you must include your special oscarResource tag that you identified in Step 2.

- As you start adding links, your special oscarResource tag will show up as a "Recommended Tag" when you add other links. This means that you won't have to remember and type in the tag every time. Instead you can just click on the tag and it will be entered automatically. This applies to all commonly used tags.
- Once you have added a link with your oscarResource tag, it will be added to the oscarResource database by the following day.

STEP 4- MANAGING YOUR LINKS IN OSCAR

Creating Lists of Favourite Links

After you log into your oscarResource account, your new homepage has space for you to add lists of links that you find the most helpful. This is especially useful when you want to quickly find information for a colleague or patient at your clinic, since you can quickly access oscarResource from the Encounter or appointment screens, then easily find the information desired in your favourite links.

1. Click "Add Object". Object is just another word for the box containing the list of links.

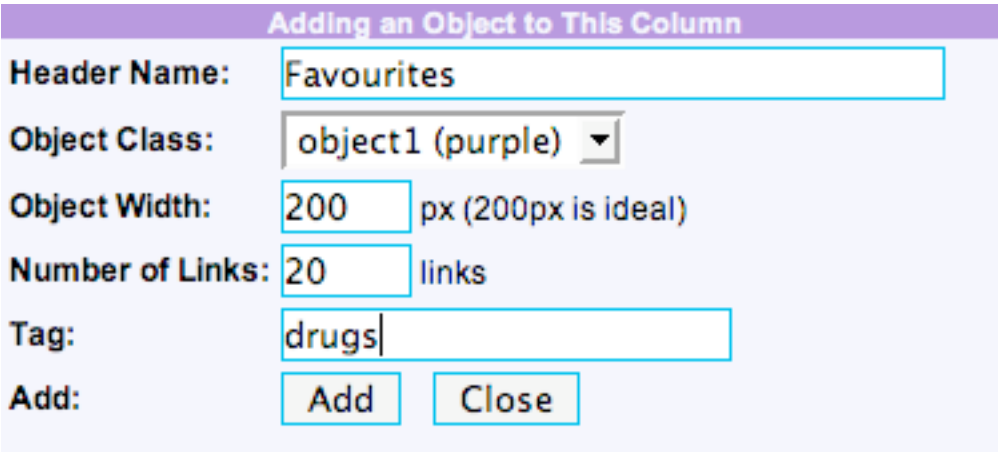

Adding an Object to This Column

Header Name:

Object Class:

Object Width: px (200px is ideal)

Number of Links: links

Tag:

Add:

2. Fill in the Add Object form:

Header Name - ex. My Favourites, Patient Handouts, Medical News

Object Class - the colour of the box's border

Object Width - unless you know what specific pixel size you desire, just fill in "200"

Number of Links - how many links you want the list to include

Tag - the name of the tag (keyword) that you wish for all the links in your list to include. For example, if I wanted a list of family medicine websites, and knew that "fammed" was a good tag for finding these sites, I would type "fammed" here.

3. Once all the fields are filled, click "Add".

TIP: If you want to create a "My Favourites" object that includes only your favourite links, create a unique tag that other users aren't already using (ex. "smithfav", "joelink"). Add this tag to your favourite links, and add an object with this tag to your oscarResource homepage.

Other clinical applications of link objects

- Patient Handouts: create an object with the tag "handout"

Deleting Unwanted Links

After your links have been added to the oscarResource database, you may have reason to delete them (for example, if you added them accidentally or the link no longer works).

1. Log into your oscarResource account.
2. To view all of the links that you added, click on the "Advanced Search" link next to the "Search" button on the main page.
3. Find and select your user name from the "Search Users" list, then click the "Search" button.
4. Click the red X beside any link you wish to delete from the database.

14

Administration

In this chapter:

- ✓ how to set up new users
 - ▶ adding username, password, pin number
- ✓ how to assign privacy roles
- ✓ how to manage billing options
 - ▶ edit bill codes, billing forms
- ✓ how to manage other OSCAR functions
 - ▶ backing up OSCAR
 - ▶ oscarMessenger, E-forms, oscarEncounter

The administration view of OSCAR contains many functions. These include completing the billing process, adding new users, setting up appointment schedules, and creating reports.

Accessing the Administrative View

In order to view the administrative screen, you must have admin rights. If your primary role is Administrator, log in as usual and the administrative view will appear instead of the regular appointment screen. If your primary role is something other than Admin, but you have been given an admin role (as described in *Security Functions- Assign Role to a Provider*), log in as usual, then click the "Admin" tab from the row of tabs at the top of the appointment screen.

New User Setup

Because of the confidentiality of the patient's records, access to the administration area of the program needs to be controlled by one or two individuals in the office in order to maintain the integrity and security of the system. The following steps walk you through setting up a new provider or user in OSCAR.

Step 1 - Add a Provider Record

Each provider's ID must be unique because of the database relationship it builds. It is therefore necessary to check first to see what is your last number assigned to a provider before assigning a number to a new user.

1. Before you can add a new provider, you must look through the existing providers to see what your last provider number was
2. Click the 'Search / Edit / Delete Provider Records' link under the Provider heading.
3. Click the 'Search' button without typing any name in the box, to get the full list of providers in the database
4. Click on the 'ID' heading to put the ID numbers in numerical order (each heading allows you to sort the database by each of the heading titles when clicked)
5. After noting your last provider ID number, decide what the ID number will be for the new provider and write it down
6. Click the 'Back' link
7. Click the 'Add a Provider Record' link

Add a Provider

Provider No.:

Last Name:

First Name:

Type (receptionist/doctor/nurse/resident/admin):

Specialty:

Team:

Sex(F/M):

DOB(yyyy-mm-dd):

Address:

Phone (home):

Phone (work):

Pager:

Cell:

Other Phone:

Fax:

Provincial Insurance #:

3rd Party Billing #:

Billing #:

Alternate Billing #:

Specialty Code #:

Group Billing #:

Self Learning Username:

Self Learning Password:

Status:

8. Enter the provider number you wrote down from the previous steps
9. Fill in all the appropriate information for the new user
10. Type: from the drop-down menu, select the user's role in the clinic. If they have more than one role, choose their primary role. For example, if you wish for a doctor to also be an administrator, select Doctor here, then in Step 5- Assign Roles to Users add the admin role.

Note: Even though you have chosen the user's role here, you also have to assign that same role to them in the Security section of the admin view. This is outlined in Step 5 of the New User Setup, as well as more details on the access available to each of the roles.

* Specialty: Example = FM for Family Medicine

* Team: Example = A, B or Docs.

* 3rd Part Billing #: This field is used when an outside company does the billing for an office or clinic. This is usually the group number for the billing agency.

* Billing #: This field is used if the individual is a doctor and would be their Ministry of Health billing number. There are billing function implications with this field. (E.g.: If the individual is a doctor and a number is not put in here, they will not show up on the provider list in the billing form.)

* Self Learning username & password: will be used for a self learning program in the future

11. Click the 'Add Provider Record' button when finished

Step 2 - Add New User to a Group

*Only complete this step if you want the user to have a schedule on the appointment screen (ex. practicing doctors, residents, nurses, not receptionists). Otherwise, skip to **Step 4**.*

Groups are used as a way to manage who you want to view on your appointment screen at one time and is a very useful tool in a large clinic. Even if you are a small office, you will need to have at least one default group where you put all providers in order to see them on the screen. If you have set up a new user and they don't show on the appointment screen, the most common problem is that they haven't been added to a group.

Group No.	[Max. 10 chars.]
Doless, Donald	<input type="checkbox"/>
Dolittle, David	<input type="checkbox"/>
DRW, Welby	<input type="checkbox"/>
Duck, Donald	<input type="checkbox"/>
mikey, mikey	<input type="checkbox"/>
Mouse-44444, Mickey	<input type="checkbox"/>

Save Close

1. From the Admin Page, click on the 'Add a Group No. Record' link. NOTE: Write down the exact spelling of the group to which you want to add the new user. If you even capitalize a letter, it will create a new group.
2. Type in the exact spelling of the group you want to add the new user to

3. Put a checkmark in the box beside the name(s) that you want to add to the group
4. Clicking on the 'SAVE' button will save your selection and bring you back to the 'Admin' page

Step 3 - Preferences

*Only complete this step if you want the user to have a schedule on the appointment screen (ex. practicing doctors, residents, nurses, not receptionists). Otherwise, skip to **Step 4**.*

This section is used to set the hours of operation for the office and the length of the appointments. You can further adjust the length of a provider's appointments within the group in the 'Schedule Settings'

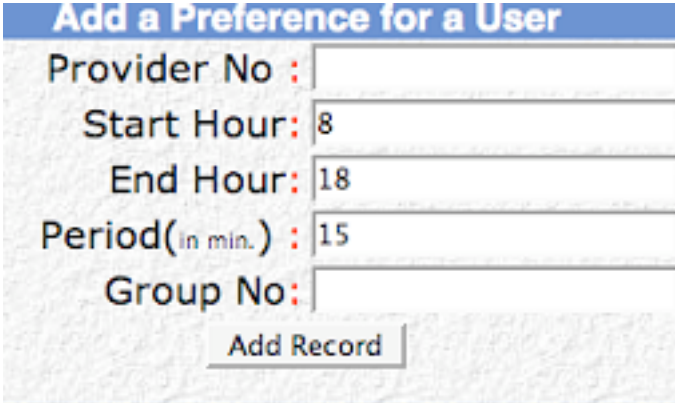

Add a Preference for a User	
Provider No :	<input type="text"/>
Start Hour:	8
End Hour:	18
Period(in min.) :	15
Group No:	<input type="text"/>
<input type="button" value="Add Record"/>	

1. From the Admin Page, click on the 'Add a Preference for a User' link
2. Type the person's provider number you assigned them in step 1
3. The Start Hour, End Hour and Period will have default values in them.
4. Make any required adjustments to the default values. These settings will affect the start and end time of the appointment screen, as well as the length of the appointments.
5. Enter the name of the group you put the new user to in step 2
6. Clicking 'Add Record' will save the settings and take you back to the 'Admin' page

Step 4 - Set Up a Password

A user's password is their digital signature - they should choose it and use it with care and not allow unauthorized access to systems logged in to OSCAR. See Chapter 2- Security for more tips on protecting your account.

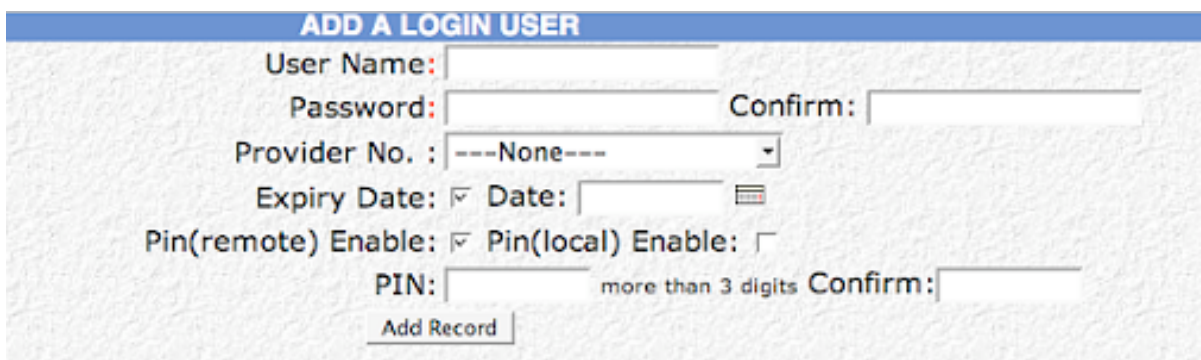

- User Name: [text input]
- Password: [text input] Confirm: [text input]
- Provider No. : [dropdown menu showing "----None----"]
- Expiry Date: Date: [calendar icon]
- Pin(remote) Enable: Pin(local) Enable:
- PIN: [text input] more than 3 digits Confirm: [text input]
- At the bottom is an "Add Record" button.

1. Click on the 'Add Login Record' link
2. Type in a login and temporary password
3. Type in a PIN number. Only assign a PIN number if you want the user to be able to access the program from outside of the office.
4. NOTE: you will need to write down the login, password and PIN number to give to the new user. Once you click on the 'Add Record' button, the password will be encrypted and not even the Administrator will know it. This is a security feature. You need to inform the new user to change their password the first time they use the system. I find it is easier to have the new user sit with you while doing this function so that they can enter the login, password and PIN number they will remember. This eliminates any need for a little piece of paper floating around with a password on it.
5. Click on the drop-down menu beside 'Provider No.' to select the user's name
6. Select the provider's expiry date from the calendar next to the Date text box. It is usually best, if the user is planning to stay for a long time, to make the expiry date many years into the future.

7. Clicking on 'Add Record' will save the settings and take you back to the 'Admin' page.

Step 5 - Assign Roles to User

Note: You must add all roles for your user, even the one that you specified in Step 1.

1. Search for the provider you wish to modify using the search field in the upper right corner
2. Choose a role from the drop down menu and click one of the three available actions: "Add", "Update", or "Delete"
3. Each new role will appear as a new row. Providers with multiple roles will have multiple rows in the chart. If you are shown a message "Role NOT added!! (11)" you have already assigned this role to this provider.

Name: <input type="text"/> Search				
Provider-Role List				
ID	First Name	Last Name	Role	Action
999997	admin	oscaradmin	admin	Add Update - Delete
11	Colleen	Kirkham	doctor	Add Update - Delete
181	David	Dolittle	doctor	Add Update - Delete
181	David	Dolittle	locum	Add Update - Delete
999998	doctor	oscardoc	admin	Add Update - Delete
999998	doctor	oscardoc	doctor	Add Update - Delete
182	Donald	Doless	locum	Add Update - Delete
1957	Donald	Duck	doctor	Add Update - Delete
9874	Glenwood	Fairview	-	Add Update - Delete
88888	IT	Support	receptionist	Add Update - Delete
45321	James	EC	receptionist	Add Update - Delete
180	Julie	Care	nurse	Add Update - Delete
2223	Linny	Zon	-	Add Update - Delete
184	Lisa	Greeting	receptionist	Add Update - Delete
12	mark	weiss	-	Add Update - Delete
2004	Mickey	Mouse-44444	doctor	Add Update - Delete
2003	mikey	mikey	-	Add Update - Delete
1954	Morgan	Price	doctor	Add Update - Delete
1955	Morgan admin	Price	admin	Add Update - Delete
1956	Morgan recep	Price	receptionist	Add Update - Delete
999999	receptionist	oscarrep	receptionist	Add Update - Delete

Available Roles:

doctor - access to every part of OSCAR except the administrative view

locum - access to every part of OSCAR except the administrative view

nurse - all of the same permissions as a doctor or locum EXCEPT the ability to "Verify and Sign" Encounter notes.

receptionist - no access to doctors notes (E-chart), oscarRx, labs or the administration functions

admin - access only to the administration functions (unless admin role is secondary to another role)

Step 6 - Schedules

Only complete this step if you want the user to have a schedule on the appointment screen (eg. practicing doctors, residents, nurses, not receptionists). Otherwise, you are finished!

The template settings can be as complicated or as simple as your office requires. There is one default schedule in the system and it must be applied to each provider in order for them to show up on the appointments screen.

- Click on the 'Schedule Setting' Link under the Schedule heading.

SCHEDULE TEMPLATE SETTING

1. Select the provider's name to set up the provider's schedule.

2. Check the 'Holiday Setting' link to specify the holidays.

Select a provider:

---None---

Or do:

Holiday Setting

Template Code Setting

Template Setting for Public

Cancel

HOLIDAY SETTINGS

Holiday Setting enables you to indicate recognized holidays and name them on the calendar. This information will be accessible to all users.

A separate public template for booked holidays will need to be developed and used on individual schedules.

TEMPLATE CODES AND DAY TEMPLATE SETTINGS

Template Code Setting

Assign a one-character code letter or number and a description of less than 40 characters. The duration of each code unit is in minutes and html code is used for the background colour.

Appt Template Code	
Code:	<input type="text"/>
Description:	<input type="text"/>
Duration:	<input type="text"/> mins.
Color:	<input type="text"/> e.g. #1b2c3d, ivory.
Confirm:	<input type="radio"/> Yes <input type="radio"/> No

Code: only one char.
Description: less than 40 chars.
Duration: unit is minute.
Color: html code for background color.
Color chart links: lynda.com, [Hillsborough Community College](http://HillsboroughCommunityCollege.com)

Template Setting

1. Select Template Setting for Public or Provider templates from the drop-down menu. Public templates are automatically designated 'P:' and will develop templates available to all users when setting up personal schedules. Personal templates remain available to the designated provider only.

Provider: Public P: [blank] Edit

15 Go

Add A Template

Template Name: [] (<20 chars)

Summary: [] [Template Code](#)

00:00	<input type="checkbox"/>	<input type="checkbox"/>	<input type="checkbox"/>	01:00	<input type="checkbox"/>	<input type="checkbox"/>	<input type="checkbox"/>	02:00	<input type="checkbox"/>	<input type="checkbox"/>	<input type="checkbox"/>	03:00	<input type="checkbox"/>	<input type="checkbox"/>	<input type="checkbox"/>
04:00	<input type="checkbox"/>	<input type="checkbox"/>	<input type="checkbox"/>	05:00	<input type="checkbox"/>	<input type="checkbox"/>	<input type="checkbox"/>	06:00	<input type="checkbox"/>	<input type="checkbox"/>	<input type="checkbox"/>	07:00	<input type="checkbox"/>	<input type="checkbox"/>	<input type="checkbox"/>
08:00	<input type="checkbox"/>	<input type="checkbox"/>	<input type="checkbox"/>	09:00	<input type="checkbox"/>	<input type="checkbox"/>	<input type="checkbox"/>	10:00	<input type="checkbox"/>	<input type="checkbox"/>	<input type="checkbox"/>	11:00	<input type="checkbox"/>	<input type="checkbox"/>	<input type="checkbox"/>
12:00	<input type="checkbox"/>	<input type="checkbox"/>	<input type="checkbox"/>	13:00	<input type="checkbox"/>	<input type="checkbox"/>	<input type="checkbox"/>	14:00	<input type="checkbox"/>	<input type="checkbox"/>	<input type="checkbox"/>	15:00	<input type="checkbox"/>	<input type="checkbox"/>	<input type="checkbox"/>
16:00	<input type="checkbox"/>	<input type="checkbox"/>	<input type="checkbox"/>	17:00	<input type="checkbox"/>	<input type="checkbox"/>	<input type="checkbox"/>	18:00	<input type="checkbox"/>	<input type="checkbox"/>	<input type="checkbox"/>	19:00	<input type="checkbox"/>	<input type="checkbox"/>	<input type="checkbox"/>
20:00	<input type="checkbox"/>	<input type="checkbox"/>	<input type="checkbox"/>	21:00	<input type="checkbox"/>	<input type="checkbox"/>	<input type="checkbox"/>	22:00	<input type="checkbox"/>	<input type="checkbox"/>	<input type="checkbox"/>	23:00	<input type="checkbox"/>	<input type="checkbox"/>	<input type="checkbox"/>

Delete Save Exit

2. Name the template to reflect the day's schedule. This information will be visible on the "Month" tab calendar only. Summarize the template (i.e. Provider Name - Monday). A template with the same name will overwrite the original template.
3. Assign appropriate template code to 15-minutes time slots corresponding to provider's schedule.
4. Click in the block and tab or shift-tab to add and delete code.
5. Save completed template.
6. The template will now be available on drop-down menu to edit or delete as necessary within the respective Public or Provider's template setting area.

7. Exit when all templates for one Provider are done.

NOTE: A template will not appear on the appointment screen once the date range for the template has exceeded one year. If the template is remaining the same, a new template with the start date at the current day needs to be set.

MEANING OF SAMPLE CODES

A - Academic (paperwork etc)	V Vacation
B - Behavioral Science	U - Urgent
C - Chart Audit Rounds	t - Travel
D - Department Meeting	a - Administrative / Education Duties
E - Study Leave	m - Meeting
H - Hospital	s - Same Day Appointment
L - Lunch	1 - 15 Minute Appointment
M - Monitoring	2 - 30 Minute Appointment
P - Phone Calls	3 - 45 Minute Appointment
R - Rounds	6 - 60 Minute Appointment

SETTING UP A SCHEDULE

1. Select a Provider from the drop down menu under 'Select a Provider' in order to set up the schedule using the templates you have developed.
2. The new window will show the provider's name in the upper left corner of the screen

SCHEDULE TEMPLATE SETTING

1. Use the current R Schedule or select a different one from the select field.
2. Type in the start date and end date for this R Schedule.
3. Check the day of week which is AVAILABLE.
4. Click the 'Next' button.

* Select R Schedule from the drop down list. Don't change the start date to update the R Sch.

Duck, Donald 2006-01-01 ~ 2007-10-12 ▼ Delete

Date: from (yyyy-mm-dd): 2006 - 1 - 1 to (yyyy-mm-dd): 2007 - 10 - 12

is available EVERY (Day of Week): Alternating Week Setting

<input type="checkbox"/> Sun		<<	
<input checked="" type="checkbox"/> Mon	P:8:30-4pm	<<	
<input checked="" type="checkbox"/> Tue	P:8:30-4pm	<<	
<input checked="" type="checkbox"/> Wed	P:8:30-4pm	<<	
<input checked="" type="checkbox"/> Thu	P:8:30-4pm	<<	
<input checked="" type="checkbox"/> Fri	P:8:30-4pm	<<	
<input type="checkbox"/> Sat		<<	

P: |blank
 P:8-5pm |
 P:8:30-4pm |
 P:Colour test |
 P:MET PM |
 P:surg-am |surgery am-office-pm
 donalddd |oiwjfe

Next Cancel

3. Specify a start and end date for the schedule.
 4. Check off the days of week that the provider is available
 5. Transfer prepared templates by clicking on the template name and then the arrow beside the appropriate day
 6. Alternate Week Schedules: Click on if applicable, before transferring template information to schedule. This would be used if the provider has a schedule that alternates every two weeks on the same cycle. Transfer prepared templates to all applicable available days.
 7. When you have filled in all the appropriate days, click the "Next" button to save and view the schedule in calendar view.
- NOTE: * The effective dates are the only ones that will actually appear in the provider's schedule, although the template names appear on all calendars.

- -TIP: Concurrent schedules will need a new start and end date or the current R Schedule can be extended by the end date. Never change the start date of the current R Schedule. Each additional schedule will be added to the drop-down menu of available schedule fields.

UPDATING A SCHEDULE

1. When schedule updating is required for specific dates, select the appropriate schedule field containing these effective dates and modify. Click 'Next' to advance to the calendar view of the schedule.

Duck, Donald effective (2006-01-01 - 2007-10-12)
 ◀ last month **2006-5** next month ▶

Sun	Mon	Tue	Wed	Thu	Fri	Sat
	1 P: 8:30-4pm	2 P: 8:30-4pm	3 P: 8:30-4pm	4 P: 8:30-4pm	5 P: 8:30-4pm	6
7	8 P: 8:30-4pm	9 P: 8:30-4pm	10 P: 8:30-4pm	11 P: 8:30-4pm	12 P: 8:30-4pm	13
14	15 P: 8:30-4pm	16 P: 8:30-4pm	17 P: 8:30-4pm	18 P: 8:30-4pm	19 P: 8:30-4pm	20 P:
21	22 P: 8:30-4pm	23 P: 8:30-4pm	24 P: 8:30-4pm	25 P: 8:30-4pm	26 P: 8:30-4pm	27
28	29 P: 8:30-4pm	30 P: 8:30-4pm	31 P: 8:30-4pm			

Next Cancel

2. Click on the appropriate calendar date (use arrows to advance calendars) to be changed
3. Replace the current template with the appropriate Public or Personal template from the drop-down menu.
4. If the schedule change needs to revert to the original or an error was made selecting the correct date for a change, click on the date to be updated and click "Delete" to return the schedule to the original template.

5. Temporary changes to a template over a longer period of time or ongoing changes can be made by specifying the start and end dates to create a new schedule field and copying the appropriate templates for that time period.
6. New templates can replace old templates. Alternatively, a minor change to the same template in the Template Setting area may be sufficient.

SINGLE DAYS

- When you get to the calendar view of the process you can now select individual days that the provider will be ON-CALL or not available
- The provider can be made “available” (will show on Schedule View) or “not available” (will show on View All only). Save to update.
- A colour change to yellow on the schedule setting calendar indicates a template change and provider is available.
- A colour change on the schedule setting calendar to dark blue indicates a template change and provider is not available.

FINISHING

1. Click “Next” to save changes.
2. You have finished one Schedule Setting successfully.
3. Click the “Do It Again” button to go back to the first schedule page and do another provider’s schedule.
4. Choose next provider for template setting.
5. Click the “Finish” button to exit the window.

Security Functions

As the Administrator, it is your responsibility to educate new users to the importance of protecting their login and password in OSCAR. This is important to protect the integrity of the system and the patient's confidential records.

ADD A LOGIN RECORD

See New User Setup- Step 4

SEARCH/EDIT/DELETE SECURITY RECORDS

If you wish to view / change the user name, password and PIN of a certain provider, type their provider number into the search field and click 'Search'. Click on the correct user name, and modify. You will not be able to view their old password, as it will be encoded. If you want to change the password, delete the encoded text, type in the new password, then click "Update Record"

ADD A ROLE

Type the role you wish to add until the search box. If it is found to be a New Role, click Save to add it.

ASSIGN ROLE TO PROVIDER

Provider-Role List						
ID	First Name	Last Name	Role	Action		
999997	admin	oscaradmin	admin	Add	Update	Delete
11	Colleen	Kirkham	doctor	Add	Update	Delete
181	David	Dolittle	doctor	Add	Update	Delete
181	David	Dolittle	locum	Add	Update	Delete
999998	doctor	oscardoc	admin	Add	Update	Delete
999998	doctor	oscardoc	doctor	Add	Update	Delete
182	Donald	Doless	locum	Add	Update	Delete
1957	Donald	Duck	doctor	Add	Update	Delete
9874	Glenwood	Fairview	-	Add	Update	Delete
88888	IT	Support	receptionist	Add	Update	Delete
45321	James	EC	receptionist	Add	Update	Delete
180	Julie	Care	nurse	Add	Update	Delete
2223	Linnny	Zon	-	Add	Update	Delete
184	Lisa	Greeting	receptionist	Add	Update	Delete
12	mark	weiss	-	Add	Update	Delete
2004	Mickey	Mouse-44444	doctor	Add	Update	Delete
2003	mikey	mikey	-	Add	Update	Delete
1954	Morgan	Price	doctor	Add	Update	Delete
1955	Morgan admin	Price	admin	Add	Update	Delete
1956	Morgan recep	Price	receptionist	Add	Update	Delete
999999	receptionist	oscarrep	receptionist	Add	Update	Delete

1. Search for the provider you wish to modify using the search field in the upper right corner
2. Choose a role from the drop down menu and click one of the three available actions: "Add", "Update", or "Delete"
3. Each new role will appear as a new row. Providers with multiple roles will have multiple rows in the chart. If you are shown a message "Role NOT added!! (11)" you have already assigned this role to this provider.

ASSIGN ROLE/RIGHTS TO OBJECT

Object Name/Role Name: <input type="text"/> Search					
Role/Privilege List					
Role	Object ID	Privilege	Priority	Action	
189	_admin	<input checked="" type="checkbox"/> All rights. <input type="checkbox"/> Read <input type="checkbox"/> Write <input type="checkbox"/> Delete <input type="checkbox"/> No rights. <input type="checkbox"/> Read <input type="checkbox"/> Write <input type="checkbox"/> Delete	0		
admin	_admin	<input checked="" type="checkbox"/> All rights. <input type="checkbox"/> Read <input type="checkbox"/> Write <input type="checkbox"/> Delete <input type="checkbox"/> No rights. <input type="checkbox"/> Read <input type="checkbox"/> Write <input type="checkbox"/> Delete	0		
doctor	_appointment	<input checked="" type="checkbox"/> All rights. <input type="checkbox"/> Read <input type="checkbox"/> Write <input type="checkbox"/> Delete <input type="checkbox"/> No rights. <input type="checkbox"/> Read <input type="checkbox"/> Write <input type="checkbox"/> Delete	0	Update	Delete
doctor	_appointment.doctorLink	<input checked="" type="checkbox"/> All rights. <input type="checkbox"/> Read <input type="checkbox"/> Write <input type="checkbox"/> Delete <input type="checkbox"/> No rights. <input type="checkbox"/> Read <input type="checkbox"/> Write <input type="checkbox"/> Delete	0	Update	Delete
doctor	_billing	<input checked="" type="checkbox"/> All rights. <input type="checkbox"/> Read <input type="checkbox"/> Write <input type="checkbox"/> Delete <input type="checkbox"/> No rights. <input type="checkbox"/> Read <input type="checkbox"/> Write <input type="checkbox"/> Delete	0	Update	Delete
doctor	_demographic	<input checked="" type="checkbox"/> All rights. <input type="checkbox"/> Read <input type="checkbox"/> Write <input type="checkbox"/> Delete <input type="checkbox"/> No rights. <input type="checkbox"/> Read <input type="checkbox"/> Write <input type="checkbox"/> Delete	0	Update	Delete
doctor	_eChart	<input checked="" type="checkbox"/> All rights. <input type="checkbox"/> Read <input type="checkbox"/> Write <input type="checkbox"/> Delete <input type="checkbox"/> No rights. <input type="checkbox"/> Read <input type="checkbox"/> Write <input type="checkbox"/> Delete	0	Update	Delete
doctor	_eChart.verifyButton	<input checked="" type="checkbox"/> All rights. <input type="checkbox"/> Read <input type="checkbox"/> Write <input type="checkbox"/> Delete <input type="checkbox"/> No rights. <input type="checkbox"/> Read <input type="checkbox"/> Write <input type="checkbox"/> Delete	0	Update	Delete

This function can be used to assign certain privileges (such as 'Read', 'Write', or 'Delete') to specific roles (Doctor, Nurse, etc.) or even to certain providers. Choose from the drop down menus for the role or provider you wish to modify, then click the checkboxes of the objects and privileges you want to assign to them.

LOG ADMIN REPORT

Track who has been logging into the Admin screen or regular Log In screen using this function.

Billing Functions

UPLOAD SCHEDULE OF BENEFITS

ADD/EDIT BILLING SERVICE CODE

For adding or modifying service codes that appear on the billing forms in the provider view.

ADD BILLING LOCATION

If you wish to add to the "Clinic Location" drop down menu on the encounter billing form, type in the desired code and description, and click "Add".

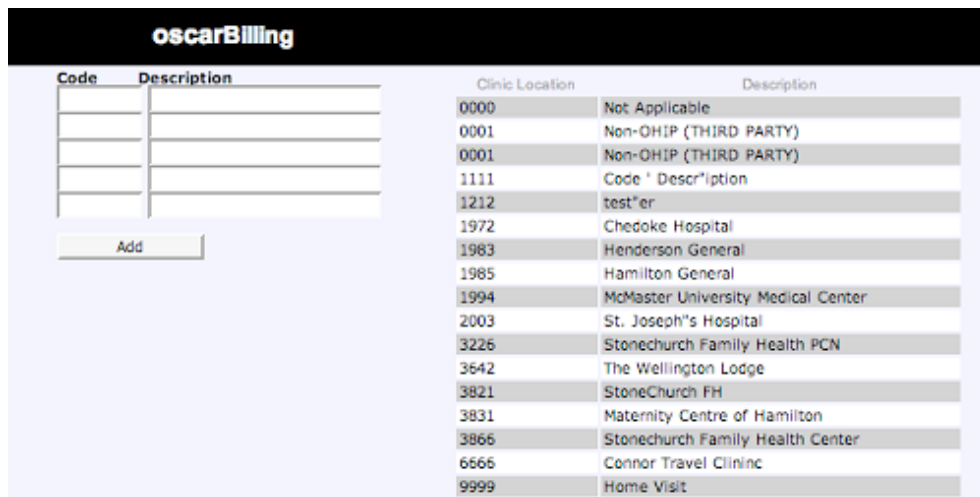

Code	Description

Add

Clinic Location	Description
0000	Not Applicable
0001	Non-OHIP (THIRD PARTY)
0001	Non-OHIP (THIRD PARTY)
1111	Code ' Description
1212	test'er
1972	Chedoke Hospital
1983	Henderson General
1985	Hamilton General
1994	McMaster University Medical Center
2003	St. Joseph's Hospital
3226	Stonechurch Family Health PCN
3642	The Wellington Lodge
3821	StoneChurch FH
3831	Maternity Centre of Hamilton
3866	Stonechurch Family Health Center
6666	Connor Travel Clinic
9999	Home Visit

MANAGE BILLING FORM

ADDING/DELETING BILL CODES

1. Click on 'Manage Billing Form' in the BILLING section
2. Click on 'Service Code' radio button
3. Click the 'MANAGE' button

Hospital		Premium		Clinic	
A001A	1	C985A	14	G010A	1
A007A	2	C990A	15	P004A	2
A003A	3	C991A	16	P003A	3
P025A	4	C992A	17	P008A	4
P022A	5	C993A	18	P005A	5
P023A	6	C994A	19	A001A	6
P006A	7	C995A	20	A007A	7
P005A	8	C996A	21	A003A	8
P020A	9	C997A	22	K005A	9
P038A	10	K990A	31	K013A	10
P028A	11	K991A	32	K003A	11
E502A	12	K992A	33	P030A	12
E405A	13	K993A	34		
E410A	14	K994A	35		
E411A	15	K995A	36		
H001A	18	K996A	37		
C010A	17	K997A	38		
P007A	16				

4. For Service Codes, select the correct billing screen from the drop down menu at the top of the screen and click 'MANAGE'
5. There are 2 columns for each service column in SERVICE CODES: the 1st column is the actual billing code and the second column relates to the order the code will view to the user.
6. Replace, delete or add any new code you want to the boxes and give new codes a display view number for the order it will be displayed on the billing form
7. When finished, click on UPDATE button on the lower left of the screen
8. Click 'Close this Window'

ADD A BILLING FORM

1. Click on 'Manage Billing Form' in the BILLING section
2. Select 'Add/Delete Form from the drop-down menu

3. Click the 'MANAGE' button

Code	Description
MFP	General Practice
MOB	Obstetric
S01	Abscess-Haematoma-Ganglion-Biopsy
S02	Verru-Keratos-Pyogenic granul.-Mollusc-Naevus-Plantar
S03	Cyst-Haemangioma-Lipoma-Xanthelasma
S04	Malignant Lesions
S05	Suture of Lacerations
S06	Fingers/Toe-nails and Release of Hammertoe
S07	Breast Operation
S08	Casts (L.O.P)
S09	Removal of Foreign Body/Eyes/Oral/Pharynx
S10	Rectum/Anus
S11	Male/Femal Genital System
TST	Service
yty	test on
AN	Anesthesia
PSY	Psychiatry
TRA	Travel Clinis
XXX	Non-OHEP 3rd Party

4. In the 5 boxes to the right of the screen, enter a 3 character code for the 'Service Type' This is an internal code and you can take a clue from the list of billing pages in the blue box to the right. (e.g. S12)
5. Type in a descriptive name for the billing form in the next box (e.g. Obstetrics)
6. In the billing form there are 3 columns of codes. You may want to group these codes in categories like 'general, hospital, and premiums'. This makes it easier for the doctors to find the codes quickly. Enter the headings you want for the columns in these 3 boxes.
7. Click on 'ADD FORM'
8. When the blank form appears, you can follow the previous instructions to add the codes for this billing form in the order you want them to appear to the doctors in the billing form

DELETING A BILLING FORM

1. Click on 'Manage Billing Form' in the BILLING section
2. Select 'Add/Delete Form' from the drop-down menu

3. Click the 'MANAGE' button
4. In the blue box to the right, click on the billing form you want to delete
5. Click YES to the question, "You are about to delete the billing form, are you sure?"
6. Click on 'Close the Window' link

ADDING/DELETING DIAGNOSTIC CODES

1. Click on 'Manage Billing Form' in the BILLING section
2. Click on 'Dx Code' radio button

service code	Dx Code	form
998		
078		
216		
228		
879		
884		
894		
706		
686		
865		
703		
727		

3. From the drop-down menu, select the billing form you want to add/delete the diagnostic codes from
4. Click the 'MANAGE' button
5. Add or delete the desired diagnostic code. This is a 3 digit number that follows the Ministry of Health diagnostic code table obtained from the Ministry office
6. When finished, click on UPDATE button on the lower left of the screen
7. Click 'Close this Window'

SIMULATION OHIP DISKETTE and GENERATE OHIP DISKETTE

See *Chapter 6-Invoicing OHIP* for directions on when and how to use each of these functions.

BILLING CORRECTION

See *Chapter 6- Correcting Billing Errors* for directions on when and how to use this function.

INR BATCH BILLING

See *Chapter 6- INR Billing* for directions on when and how to use this function.

BILLING RECONCILIATION

See *Chapter 6- Remittance Advice & Report*, and scroll down to "REMITTANCE ADVICE RECONCILIATION" for directions on when and how to use this function.

EDT BILLING REPORT GENERATOR

See *Chapter 6- Remittance Advice & Report*, and scroll down to "READING THE FILES DOWNLADED FROM GONET" for directions on when and how to use this function.

BILL STATUS

This feature allows you to create reports about patients' billing status.

SERVICE DATE	PATIENT	STAT	CODE	BILLED	PAID	DX1	DX2	DX3	ACCOUNT	MESSAGES
2006-04-30 00:00:00	WING, WONG	0		1040	0.00				270	Edit
2006-04-30 00:00:00	TESTER, KONG	0		1040	0.00				271	Edit
2006-05-24 00:00:00	CHISWELL, TESTING	0		1040	0.00				291	Edit
Count:	3		Total:	3120.00	0.00					

Base URL Settings

The Base URL Setting tool in the Administration View, is used for a clinic that has developed a Resource System of their own and does not want to use the OSCAR Resource Server. This area would be used to point to a different resource directory system other than the OSCAR Resource System. e.g.

<http://www.oscarResource.org/resource/>

Back Up OSCAR Files to CD

The following steps allow you to back up on a regular basis the data files in OSCAR in case of a critical fire or hardware problems. Hardware can be replaced and the software re-installed and set up by OSCAR technical support if the data has been updated on a regular basis.

SET-UP THE DIRECTORIES

1. First, set-up a directory on the computer that has a CD burner
2. OR make the directory on another computer and make the directory a shared one, so that it can be seen from the computer with the CD burner
3. To make a folder shared(right click on directory - click 'share' & click 'share folder')

BACK-UP FILES

Back-up each file and put them in the directory you created to hold the back-up files

1. Log in to OSCAR as admin.
2. Click the "oscarDatabase/Document Download" link

File Name	Size
cvsondump.dump	6556992

3. Click the file names on pop-up window to save the files to the local computer
 4. Burn a CD at the end of the week with everything in the directory & keep off site
 5. Use a couple of CD's and rotate them back & forth from the office
- The backup date will be shown on file names. So, it is easy to only download the files that are new.
 - This process backs up documents and database of your OSCAR program. The back up should usually be daily, but even every 2nd day is OK. Restoring the backup files, if there ever was a problem, will be looked after by the OSCAR programmer.

oscarMessenger

EDITING THE MESSENGER LIST

1. Click 'Messenger Group Admin'

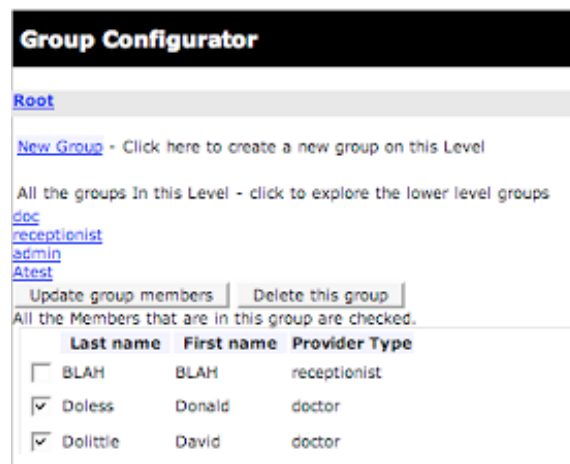

2. The initial list that comes up are the individual names showing under the groups
3. Click off only those names you would like to show in the address book
4. Click 'Update Group Members' button

CREATE A NEW GROUP

1. Click 'Messenger Group Admin'
2. Click 'New Group'
3. Type in the name you want to call the group [e.g. doctors]
4. Click the 'Submit' button
5. Click the people you want in the group
6. The default will pull through from the previous group. If there are any people that you DO NOT want in this group just take the check mark off beside their name
7. Click 'Update Group Members' button
8. When finished editing, close the window and go back to the Admin page

oscarMsg

You can also view or send mail in administration through the "Messages" link in this section.

E-Forms

See *Chapter 12* for information on creating and using e-forms in a patient's chart.

Once you have clicked on any one of the functions in this category, you may navigate to any of the other functions using the small navigation bar in the upper right corner or the screen

UPLOAD A FORM

Type in a form name and subject description, then click "Browse" to find the e-form you wish to add. Click "Upload" to add the form to the directory.

UPLOAD E-FORM

Form name	<input type="text"/>	Back to Admin Page Upload a Form List Deleted Forms Upload an Image eForm Groups
Subject	<input type="text"/>	
File name	<input type="text"/> <input type="button" value="Browse..."/>	
<input type="button" value="Upload"/>		

Form Library

Form Name	Subject	File	Form Date	Form Time	Action
Hillsbury Invoice	Invoice and Receipt	invoice.html	2005-12-17	10:51:31	Rebate
Namburi section B	Section B Rx	Namburi sectionB.htm	2005-09-01	23:49:54	Rebate
General Note	General Note	General letter for docs area.txt	2005-07-05	12:19:21	Rebate
vba2	vba2	vba2_work_sheet.html	2005-02-21	17:01:47	Rebate
OccupationalTherapy3	OccupationalTherapy3	OccupationalTherapy.html	2005-02-17	17:14:15	Rebate
Transfer Cards	Transfer Cards	transfercards.html	2004-12-29	11:45:24	Rebate
SullivanCardiology	SullivanCardiology	sullivancardiology.html	2004-12-27	14:24:50	Rebate
letter	letter	letter.html	2004-12-27	15:00:33	Rebate
ObstetricsGynecologyUS	ObstetricsGynecologyUS	ObstetricsGynecologyUS.html	2004-12-22	12:12:36	Rebate
SocialHealthServ	SocialHealthServ	SocialAndPublicHealthServices.html	2004-12-20	11:05:42	Rebate
parix	parix	parixix.html	2004-12-10	21:10:24	Rebate
Type2Anddiabetic	2235	Type2Anddiabetic.html	2004-12-10	22:50:16	Rebate
RegionalPrenatalDiagnosis	RegionalPrenatalDiagnosis	RegionalPrenatalDiagnosis.html	2004-09-03	13:25:01	Rebate
SocialAndHealthServices	SocialAndHealthServices	SocialAndPublicHealthServices.html	2004-09-03	13:25:38	Rebate

UPLOAD AN IMAGE

If you have used images in your e-form, it is important that you also upload them to OSCAR. This is especially important if you have simply scanned a form onto your computer and added html to make the form electronic. Click "Browse" to find the images, and "Upload" to add them.

FORM GROUPS

Organize your e-forms into convenient groups.

Add New Group - Type in the name of the group you wish to create, then click "Add Group."

Select/View Group - Choose the desired group name from the drop down menu, then click select. You can also delete the selected group by clicking "Delete Group".

Add to Group - To add new forms to a group, first select the group you wish to modify, then choose the form you wish to add from the drop down menu. Click "Add To Group". You can also remove forms from a group by clicking the "Remove From Group" link next to the desired form.

oscarEncounter

SELECT FORMS

Choose which electronic forms you would like to have available in the patients' E-chart.

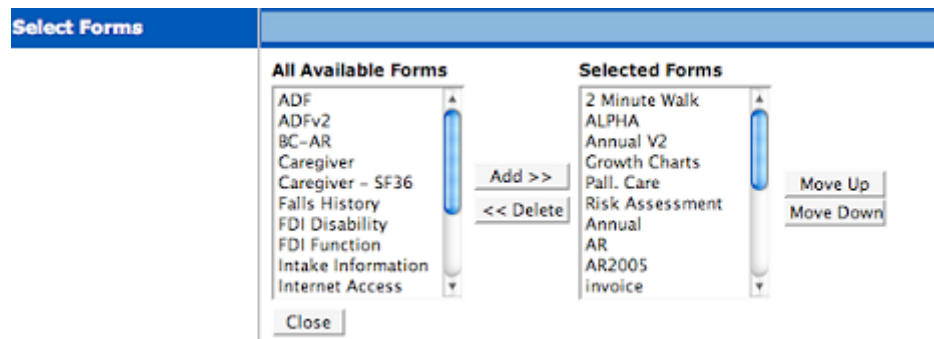

IMPORT FORM DATA

Use this function to import data for a specific form into the OSCAR database.

CUSTOMIZE DISEASE REGISTRY QUICK LIST

1. Add New Quick List or Edit Quick List
2. Type in the name/ choose from menu, then click continue
3. Type part of name of disease and click code search, check desired codes, click add/ remove to modify list, and close to finish

CUSTOMIZE OSCAR MEASUREMENTS

You can modify:

- Measurement Groups: Create or modify lists of measurements to be saved in the patient's E-chart.
- Measurement Types: Add or delete measurements that can be added to the measurement groups.
- Measuring Instructions: Add instructions that can be included in the description of a measurement type.

- Style Sheets: Change the look of the measurement forms with css style sheets.

See *Chapter 5: Side Bar Menu Functions* for details on how to use the oscarMeasurement function.

Miscellaneous Admin Functions

PATIENT DATA EXPORT

This export is for a patient going to another clinic which uses a different program into which the information needs to be imported. The first step is to retrieve the patient data using the Demographic Report Tool- see *Chapter 9* for details.

- Choose a patient set from the drop down menu, and save the list to disk.
- You can then open the file in Word Pad or Dream Weaver.

UPDATE PATIENT PROVIDER

If a set of patients needs to change the Resident, Nurse or Midwife that cares for them, choose from the former and replacement provider, as well as the last name patient range, from the drop down menus. Then, click "Go".

UPDATE PATIENT PROVIDER

Resident
Use replace
ON CONDITION
patient's last name from to

Nurse
Use replace
ON CONDITION
patient's last name from to

Midwife
Use replace
ON CONDITION
patient's last name from to

INSERTING AN ENCOUNTER SCREEN TEMPLATE

- Click on the 'Insert a Template' link at the bottom of the screen
- Follow the steps to add a new template that will be available from the 'Template' list, in the Encounter screen, or edit an existing template from this screen.

STUDY

Add patients to research studies by using the search engine to find the patient, then clicking the "Join In". Click the checkbox next to the name of the study that you wish to add the patients to.

SEARCH FOR PATIENT STUDY RECORDS								
Search <input type="checkbox"/> Name <input type="checkbox"/> Phone <input type="checkbox"/> DOB(yyyymmdd) <input type="text"/> <input type="button" value="GO"/>								
<input type="checkbox"/> Address <input type="checkbox"/> HIN <input type="checkbox"/> Chart No								
Results based on keyword(s) : h								
Demo' No	Last Name	First Name	Sex	DOB	Chart No	Ros' Sta	Pat' Sta	Action
152	HARPER	HARPER	M	1960-06-15			AC	Join In
135	HARPER	STEPHEN	M	1950-06-15		RO	AC	Join In
89	HEATHERS	KEITH	F	1945-02-21			AC	Join In
157	HFH DUHD	HUANN SAB	F	1988-06-15			AC	Join In

PHCP

Generate a PHCP report for providers by service or diagnostic code

PHCP Encounter Report																							
Code: <input type="text" value="--Code--"/>		start 2006/05/01		end 2006/05/25		Provider: <input type="text" value="-----Doctor-----"/>		<input type="text" value="-----Resident-----"/>		<input type="text" value="-----Nurse-----"/>		<input type="text" value="-----Social Worker-----"/>		<input type="button" value="Go"/>									
doctor oscar doc - PATIENT VISIT LIST																							
Period: (2006/05/01 - 2006/05/25) <input type="button" value="Print"/> <input type="button" value="Exit"/>																							
Code	ServiceCode	Total		Sex F		Sex M		0-1 yr		2-11 yr		12-20 yr		21-34 yr		35-50 yr		51-64 yr		65-70 yr		71+ yr	
		Pt.	Visit	Pt.	Visit	Pt.	Visit	Pt.	Visit	Pt.	Visit	Pt.	Visit	Pt.	Visit	Pt.	Visit	Pt.	Visit	Pt.	Visit	Pt.	Visit
A001A	Minor assessment - gp	0	0	0	0	0	0	0	0	0	0	0	0	0	0	0	0	0	0	0	0	0	0
A003A	General assessment - annual health -16 yrs + - gp	0	0	0	0	0	0	0	0	0	0	0	0	0	0	0	0	0	0	0	0	0	0
A004A	General re-assessment - gp	0	0	0	0	0	0	0	0	0	0	0	0	0	0	0	0	0	0	0	0	0	0
A007A	Intermediate assessment WBV	0	0	0	0	0	0	0	0	0	0	0	0	0	0	0	0	0	0	0	0	0	0
A185A	Consultation - neurology	0	0	0	0	0	0	0	0	0	0	0	0	0	0	0	0	0	0	0	0	0	0
A903A	Pre-op general assessment	0	0	0	0	0	0	0	0	0	0	0	0	0	0	0	0	0	0	0	0	0	0
A994A	ON CALL: office - eve/sat/sun/hol -1st patient	0	0	0	0	0	0	0	0	0	0	0	0	0	0	0	0	0	0	0	0	0	0
C993A	In-patient: sacrifice of office hrs - addl pt	0	0	0	0	0	0	0	0	0	0	0	0	0	0	0	0	0	0	0	0	0	0
E075A	Genetic general assessment: premium-DELETED CODE	0	0	0	0	0	0	0	0	0	0	0	0	0	0	0	0	0	0	0	0	0	0
G212A	Hyposensitization-when sole reason for visit(g700 plus g202)	0	0	0	0	0	0	0	0	0	0	0	0	0	0	0	0	0	0	0	0	0	0
G271A	Anticoagulant supervision - long term, telephone advice	0	0	0	0	0	0	0	0	0	0	0	0	0	0	0	0	0	0	0	0	0	0
G700A	Papanicolaou smear (use	0	0	0	0	0	0	0	0	0	0	0	0	0	0	0	0	0	0	0	0	0	0

LAB UPLOAD

Import labs into the OSCAR database

15

Troubleshooting

In this chapter:

- ✓ how to set up your computer for OSCAR
- ✓ how to back up OSCAR files to CD
- ✓ how to troubleshoot connections

Initial Computer Setup for OSCAR Clinic

SCREEN SETTINGS

Screen settings should be 1024 x 768

1. Change by clicking START > control panel > display and then settings
2. Under screen settings, drag the arrow until it displays 1024 x 768
3. Click APPLY

MARGINS FOR PRINTING OSCAR DOCUMENTS

1. Open Internet Explorer
2. Click FILE on the menu bar
3. Select 'PAGE SETUP'
4. Delete the header and footer information
5. Put margins to .5 in

SETTING UP NETWORK & PRINTER SHARING

Start with the computer that will be the central computer and that will always be turned on before the other computers. Go through the steps for 'Setting up a New Computer' that you would use for ALL computers. Then, share (right click on the printer and select sharing...) the printers that are set up on this computer. (Tip: If sharing is done on an item, you'll see a hand sign at the bottom of the item)

To Begin

1. Right click on 'Network Neighborhood' and then 'Properties'
2. Click on the Identification tab and type in a unique name for each computer in the 'Computer Name' box. In the 'Workgroup' box put the name of the whole Intranet (e.g. MCHamilton, stonechurch ...)

3. It doesn't matter what you put in the 'Computer Description' box (you can put your name or exam room number if you want)

Configuration Tab

1. Install Client for Microsoft Network if it is not already installed
2. Click the ADD button under the Configuration tab
3. In 'Select Network Component' type click on CLIENT and then on ADD
4. Now click on Client for Microsoft Network in the Configuration tab
5. Click on 'Properties', verify that only Quick Logon is clicked on & then click OK
6. In 'Select Network Client' window pick Manufacturers 'Microsoft'
7. Network clients should be 'Client for Microsoft Networks' and click OK
8. In the 'Primary Network Logon' box choose 'Client for Microsoft Networks' from the drop down menu
9. Click on 'File & Print Sharing' & put a check mark beside 'I want others to be able to print to my printer'

IP Address Tab

1. Click TCPIP & highlight the installed network component labeled TCP/IP (the network card you have installed in the computer & NOT the TCP/IP dial-up adapter)
2. Click on Properties button & click on the 'IP ADDRESS' tab
3. Click on 'Obtain IP address automatically'
4. Click on the 'WINS configuration' tab & click on 'Disable WINS Resolution'
5. Click on 'Gateway' (there should be NO installed gateways listed. If there are, highlight each one, one by one and click on remove until they are all removed)
6. Click on the 'DNS Configuration' tab & click on 'Disable DNS'

7. Click the OK button & the computer will re-boot

Set all the computers in the network with the same settings as above

TIP: Having all computers in the clinic logging in with the same login & password makes support much easier to maintain

SETTING ALL COMPUTERS TO POWER-SAVE MODE

1. Right click on the desk top and go to Properties
2. Click on 'Screen Savers & Settings'
3. Under 'Power Schemes' choose 'Home/Office' from the drop down menu and it will automatically set the other settings for 'Always on Power Scheme'

ENABLING PRINT SHARING

1. On the initial computer that the printer is connected to enable the following
2. In 'Properties of Network Neighborhood' click on the 'General' tab
3. Put a check mark beside FILE / PRINT SHARING
4. This will give you the share function when you right click on the printer in the next step

MAPPING TO A NETWORK PRINTER

After you have set all the computers with the same network settings and have the printer driver loaded on the computer, (if it is not already loaded) follow these steps to network to the printer.

1. Go to the printer settings by clicking on START / SETTINGS / PRINTERS
2. Double click on 'Add Printer'

3. Click NEXT & select the NETWORK PRINTER radio button. Go to 'BROWSE' to find the network printer (search for the computer that the printer is physically connected to)

4. Click OK after selecting the appropriate printer. Insert the driver Disk/CD when prompted to install the driver that comes with the printer. Follow the on-screen instruction to finish the installation process. (May vary for different printers).

ADDING OSCAR SHORTCUT ICON TO THE DESKTOP

1. Open Internet Explorer & type in the URL to get to the local server
2. Go to the Favourites tab and add this page as a bookmark (add to Favourites)
3. When it prompts you to name the page, type in the location of the office [OSCAR - SFHC) & press enter
4. Go to Favourites again, right click on the new link
5. Click on 'send to' & choose 'DESKTOP' at the next pop-up menu
6. The new shortcut will appear on you desktop

ADDING OTHER SHORTCUTS TO THE DESKTOP

1. Right click on your Windows Desktop
2. Scroll down to New and then Shortcut
3. Either click on BROWSE or type in the path to the program
4. Click on Next
5. Type in the name of shortcut and click Finish

Setting Properties of Shortcut

1. Right click on the shortcut you just created
2. Scroll down to Properties

3. Click on the Program Tab
4. Beside the RUN, select 'Run Maximized'
5. Check the box beside 'Close on Exit'
6. Click on Change Icon
7. You can use one of the default Icons or browse to the location of an icon you have stored on the Hard Drive
8. You can set up a specific configuration if you are doing a DOS program, but normally this will be sufficient.
9. Click Apply and OK

Back-up OSCAR Files to CD

The following steps allow you to back-up the data files in OSCAR on a regular basis, in case of a critical fire or hardware problems. Hardware can be replaced and the software re-installed and set up by OSCAR technical support if the data has been updated on a regular basis.

SET-UP THE DIRECTORIES

1. First set-up a directory on the computer that has a CD burner
2. OR Make the directory on another computer and make the director a shared one so that it can be seen from the computer where the CD burner is.
3. To make a folder shared, right click on directory - click 'share' & click 'share folder'

BACK-UP FILES

Back-up each file and put then in the directory you created to hold the back-up files

1. Log in to OSCAR as the administrator
2. Click the OSCAR Backup link

3. Click the file names on pop-up window to save the files to the local computer
4. Burn a CD at the end of the week with everything in the directory & keep off site
5. Use a couple of CD's and rotate them back & forth from the office

* The backup date will be shown on file names. So, it is easy to only download the files that are new.

This process backs up documents and the database of your OSCAR program. The back up should usually be daily, but even every second day is OK. Restoring the backup files if there ever was a problem: will be looked after by the OSCAR programmer.

Troubleshooting Connections

LOSING CONNECTION TO SERVER

The first thing you do before going to the following steps is to rule out the obvious on the computer.

1. Double click on MY COMPUTER
2. If there is a red X on LAN connection, check all the connections and confirm that there is no loose connection.
3. Shutdown/Power completely off - wait 10 sec. and Re-Boot the computer
4. Wait a little while for the computer to completely connect to the server (about 10 sec) after the screen has come up.
5. Right click on Network Neighborhood and down to Properties
6. Click on the Identification tab and verify that the workgroup field has the name of the clinic workgroup (stonechurch)

PROCESS OF ELIMINATION FOR TROUBLESOME CONNECTIONS

Try to restore the connection after each of the following steps:

1. Check the network wall jack. Plug a laptop into the network wall jack and try to get on the network
2. Check that the problem is not with the actual computer. Plug the computer into another network wall jack
3. Check the cable from the wall jack to the computer. Plug another piece of network cable into the computer and test in the network wall jack outlet in another room if possible. (long network cable)
4. Check network cable in the server room from the wall to the port on the HUB/Switch. Unplug the network cable for that room on the wall and replace with a known, good cable. Replace the network cable for that room on the HUB/Switch with the test cable directly from wall to HUB.
5. Test the port on the HUB/Switch box by plugging into a known good port on the HUB/Switch
6. By process of elimination, if all of the above fail to reinstate a connection, the wiring in the wall may be the problem. You will need to get a professional to test the wire in the wall.

Frequently Asked Questions

Q. I don't know where my print page went.

A. Click Start, Settings and then Printers (for Win 98/Me/2000)* to see which printer has the check mark on. Your print page went to this printer with the check mark on. To change it, right click on the printer you prefer and select the 'set as default' option.

*For Windows XP Click Start, Control panel then Printers and Faxes, once here follow the same instruction as above.

Q. I printed to the appropriate printer but nothing printed out.

A. Pull the mouse pointer to the bottom right hand corner of your screen and double click the printer icon. Highlight the item(s), (if more than one, select the first item and press the shift key while pressing the down arrow to select all at once) and press delete. Try printing again.

TROUBLESHOOTING FOR INTERNET ACCESS

The following are steps to take if the users are complaining about not being able to get a connection to their e-mail.

REFRESHING IP CONFIGURATION

1. The screen can be accessed by following this sequence:
2. Click on the Start button and then
3. Type winipcfg /all in Open box and Hit OK
4. Select the network adapter for your PC from the drop down list in Ether Adapter Information.
5. Click Release All to release all the Addresses
6. After they have all been released, press the Renew button to renew the addresses.

7. The default Gateway and DHCP Server addresses is 192.168.42.130

8. The IP Address is the address of each individual PC and is unique for each PC station. The fourth block is unique for each PC and varies from 2 to 99 (e.g. "27" in IP address 192.168.42.27)

9. Press OK

10. If any of the above mentioned addresses have a problem call the Computer Technician

UPDATING INTERNET EXPLORER

Internet Explorer needs to be updated at various times for OSCAR to work efficiently.

1. With Internet Explorer open, click on Tools in the Menu bar

2. Click on 'Windows Update'

3. When the MS Windows Update screen comes up click for your version of Windows

4. Install Critical Updates first if there are any.

5. Check on I.E. Service Packs and download accordingly

6. Click to accept all pop-up messages (keeping in mind that the OS being updated has a proper license)

7. Click when it comes up with a message saying the computer needs to restart for the changes to take effect

Frequently Asked Questions

Q. I can't print to a network printer and see files on the network (public folder, General Information....)

A. Make sure you log in using the appropriate password when your computer starts up. (Pressing 'Cancel' on the log in screen won't give you network access)

Q. A message comes up saying: 'incorrect password' when I try to log in.

A. Make sure Caps Lock is off and try again.